The Oak

1953

I have truly enjoyed going through high school with you. May you be a great success in later life. Love, Guy Ferguson

Shirley, Best of everything always Lee Thomas

It has been my pleasure to be in school with you. Best of luck. Bill Walden

Loads of love and luck to a real swell sweet gal. Always, Betty Jane Platt

Dear Shirley, Loads of Luck to a swell (cute) gal. Jeanette Caldwell

To one of the best, loads of luck and happiness Wermann Pollard

Loads of luck and a real swell and darling girl. Always yours, Corky Crane

Shirley, I just love you. Always, Bill

Shirley Lopez
2634 Falls Dr.
ED2-0934

Good luck and
Best wishes
Bilegy Grantz

Dear Shirley
It has been wonderful
knowing you. May
life always be good
to you. Love. Billie

Shirley,
It's really
been fun knowing
you. I hope you
always have the
best of everything.
Roma Lee Beyer

ALLEN COUNTY PUBLIC LIBRARY
3 1833 07523 1081

Dear Shirley,
May you
have success
+ a world of
happiness.
Loads of love
fare,
Lois Yabor

To a sweet and wonderful
Girl. It's been fun being
in school with you. But
of course life goes on.
Luck. Dello Lo Chino

Shirley
The best of
Luck and Happi-
ness to you
always. You are
a swell girl &
friend.
Love,
Norma
Jean

Shirley,
I have more
than enjoyed know-
ing you these past
few years. Good
luck, good
health, and
God bless
you.
Yvonne
Stovall

Dear Shirley
I don't know just how many years I have known you but every minute of it has been a pleasure and I have been real swell you have been real swell always remember that I hope we may continue to be friends even tho we are out of school

Jane Bates

Shirley,
You are a very sweet girl and I think you are a very wonderful friend. I think the world of you and I really have enjoyed these years with you.

Faye Whiteley

Lots of luck to a swell gal always

Ed Nelson

Dear Shirley,
You are really been a swell friend to me, lots of luck in everything you do.

Roger Russell

Dear Shirley,
You are a very pretty girl. I have really enjoyed knowing you. God Bless you always.
Loretta Vinton

Dear Shirley,
You are a sweet girl and I wish you all the luck in the world.
Love,
Sandalyn

Lots of luck and much happiness to a real sweet girl.
Love,
Rosa Lee
Dennis

Shirley -
It's been great knowing you the past year. You're a real sweet lil' gal & I adore ya! The best always.
Alma Moore

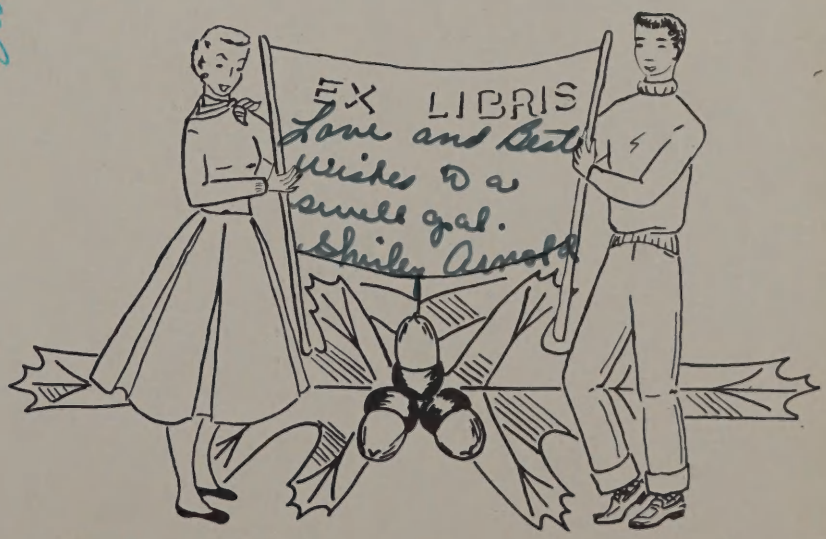

THE SENIOR CLASS
of
W. H. Adamson High School
presents
The OAK

Lots of luck to a very sweet girl.
Ritsie Hatt

Dear Shirley:
Best wishes to a very sweet little girl. I wish you all the luck & success in the world.
Love,
Shirley

Dear Shirley.
I think you are one of the sweetest girls I have ever known. Stay that way forever.
Love
Lolita Hill

Loads of luck to a real sweet girl.
Love,
Betty Browning

Lots of luck & success in the future.
Sharon Sidwell

Shirley:
Be good and
sweet always.
Best wishes.
Della
Grace

In Memoriam

To the late Howard M. Stanton, beloved among us for his understanding, his untiring efforts, his love of the artistic and the beautiful, his high ideals, his patience, sincerity, loyalty, and friendship, we, the students and faculty of Adamson High School, dedicate The Oak of 1953.

ADMINISTRATION

HOWARD A. ALLEN, Principal

T. W. MEEK
Assistant Principal

LONA BELLE SPRUIELL
Dean

W. T. WHITE
Superintendent of Schools

Board of Education

R. L. THOMAS, President

AVERY MAYS
MRS. TRACY H. RUTHERFORD
FRANKLIN E. SPAFFORD
DR. EDWIN L. RIPPY
MRS. VERNON D. INGRAM
JACK H. BREARD
LLOYD M. CAMPBELL
HARRY STONE

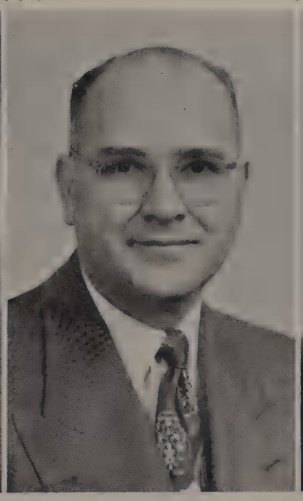

E. D. WALKER, Assistant Superintendent
ROBERT H. McKAY, Assistant Superintendent
FRANK L. WILLIAMS, Assistant Superintendent
BRYAN ADAMS, Secretary-Business Manager

Dad's Club

President	K. K. Kennamer
First Vice-President	V. Twaddell
Secretary and Treasurer	Alfred Mellor
Athletic Vice-President	Flay Nelson
Membership Vice-President	W. H. Pitcock
Finance and Entertainment	W. A. Thompson
Grounds and Building	R. W. Denney
Publicity	V. O. Patman
Past President	M. W. Stevenson

Parent-Teacher Association

President	Mrs. Pete Andrian
First Vice-President	Mrs. John L. Watt
Second Vice-President	Mrs. A. M. Cook
Third Vice-President	Mrs. S. W. Taylor
Fourth Vice-President	Mrs. R. E. Greathouse
Fifth Vice-President	Mrs. C. E. Watson
Sixth Vice-President	Mrs. J. E. Baker
Seventh Vice-President	Mrs. M. E. Tey
Recording Secretary	Mrs. Reuben Schmitt
Corresponding Secretary	Mrs. H. L. Shelby
Treasurer	Mrs. Leland Brock
Historian	Mrs. R. C. Carpenter
Parliamentarian	Mrs. J. O. Stewart
Delegate to Council	Mrs. Bud Greene
Delegate to Council	Mrs. Robert Banks

Helen Aduddell
French

Laura Alexander
Mathematics

Jeanette Alston
Commercial

S. N. Baker
Shorthand

Eurice Bass
Physical Education

Anna Bell
History

H. E. Binder
History

Minnie Bramlette
Mathematics....

Idabel Cabaniss
Clothing

L. E. Campbell
Mechanical Dr.

Tom Chandler
History

W. B. Clement
R. O. T. C.

Mary Louise Clyette
English

Rae Cullum
Physical Education

Verde Dickey
Mathematics

Henrietta Eisenlohr
Journalism

Ripple Frazier
Foods

Homer Fuller
Physical Education

Frank Guzick
Sales

Gladys Hamby
Library Assistant

W. T. Hamilton
Physics

Margaret Harris
History

May Haseltine
English

J. B. Head
Physical Education

Wilhelmina Hedde
Public Speaking

Bobby V. Heizer
Mathematics

H. B. Hester
Manual Arts

Lorene Higginbotham
History

W. D. Hill
Physical Education

Geraldine Holloway
Secretary

Helen Horn
English

Virginia Juergens
Spanish

Burl Kiger
History

Roberta King
Spanish

Helen Kuehne
History

R. O. Ladd
Biology

Winnie Langford
History

L. C. Leftwich
Mathematics

Lucille McNiel
Study Hall

J. H. Malone
Biology

R. L. Meyers
Band

Hazel Miller
Typing

Katherine Moll
Nurse

Morelle Moore
Study Hall

James Nall
History

Eugenia Newberry
Spanish
Latin

Carl Nutley
Debate

Vera Odham
English

Nell Page
Distributive
Education

Ann Patrick
English

Jewella Riley
Physical Education

Mabel Rockett
English

Ruth Ruffin
English

Charles Sanford
Typing

Meredith Schroeder
Art

P. T. Shores
Commercial

R. N. Smith
Mathematics

Joe Stalcup
Debate

Howard Stanton
English

Blanche Stovall
Study Hall

Joe Teague
Music

Frances Thompson
Librarian

Kirby Watkins
Mathematics

NO PICTURE: Ruth Bell; Eunice Tilley.

SENIORS

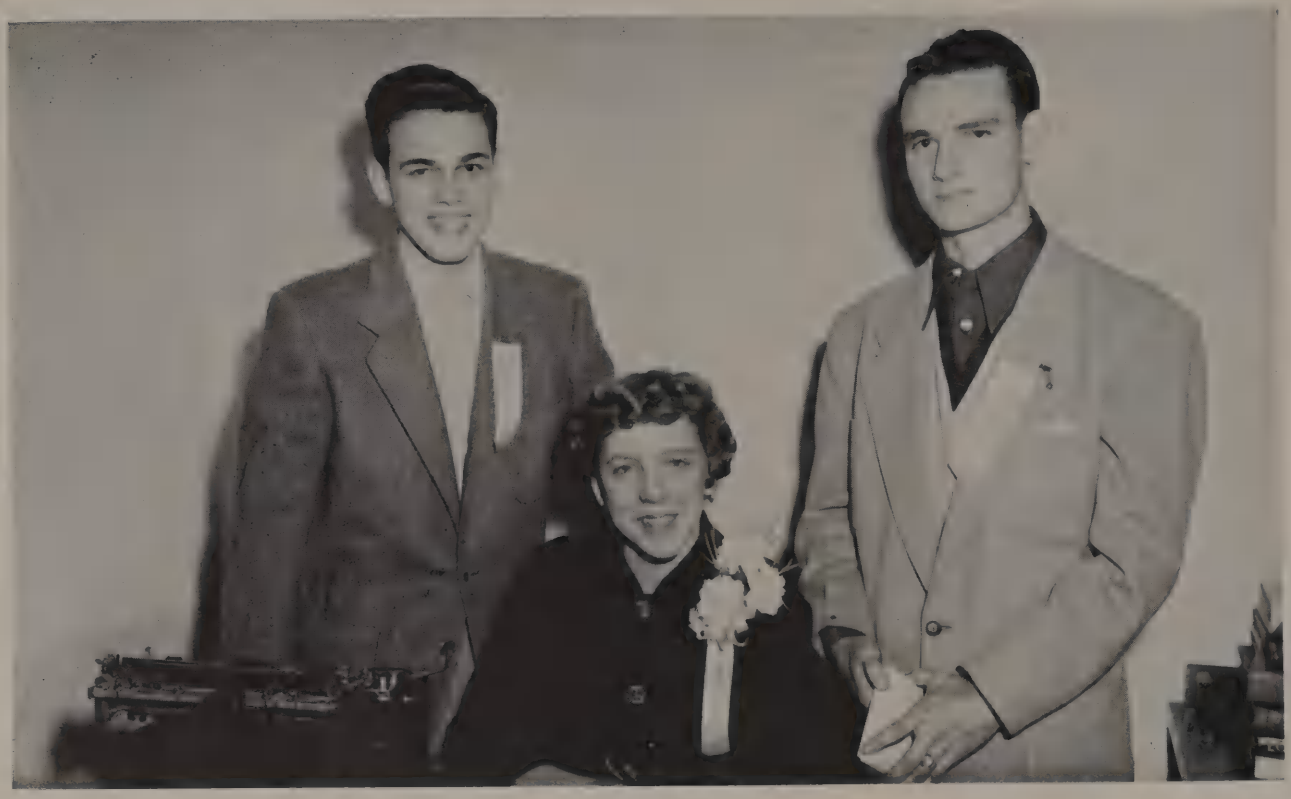

January, 1953 Officers

President	Franklin Moffitt
Vice-President	Ray McGregor
Secretary	Sylvia Hendrix

KENNETH ANASTON
Art Club
Allied Youth

JOY BABB
National Honor Society
Dallas Historical Society
Art Club
Y-Teens
Three Year Linz Award
Linz Bible Award
Senior Play Cast
Allied Youth

LOUELLA BARTON
Student Assistant
Y-Teens
Select Chorus
Senior Play Cast
Allied Youth

HELEN BATY

DUWARD BEAN
Officers' Club
Ice Skating Club
Blue Band
Allied Youth

JACK BERRY
President National Honor Society
President Student Council
President 2B, 2A, 3A Classes
One Year Track Letterman
One Year Football Letterman
Allied Youth

RICHARD BERRY
Debate Letterman
Jody Drill Team
Non-Com Club
Senior Play
Allied Youth

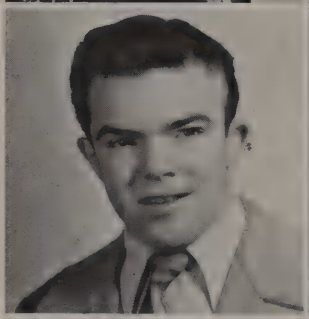

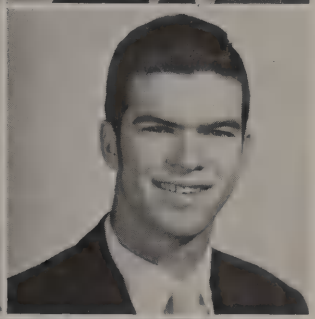

ROBERT BERRY
Baseball
Basketball
Allied Youth
Sportsman Club

JERRY SUE BLEDSOE
Four Year Linz and Everts Award
Social Dance Club
Senior Play Cast
National Honor Society
Senior Invitation Committee
Y-Teens
Allied Youth

JAMES BLOOM
Allied Youth

FLOY BOURN
Dallas Historical Society
Y-Teens
National Honor Society
Senior Play Cast
Three Year Linz Award
Allied Youth

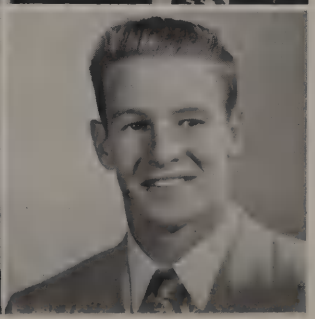

BILL BOHANAN
Hi-Y
Football Letterman and Captain
Art Club
D-Club
Allied Youth

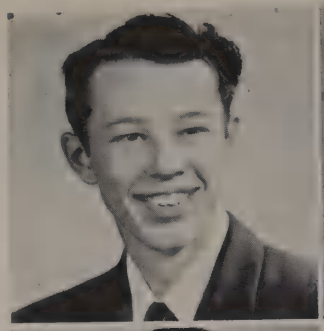

ROBERT BROWN
Distributive Education
Allied Youth

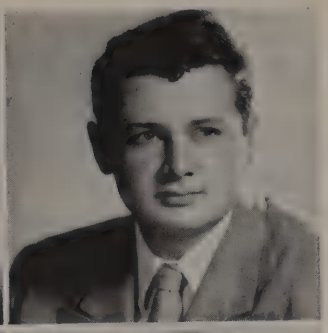

JACK BULLOCK
Stage Crew
Officers Club
Drill Team
Allied Youth

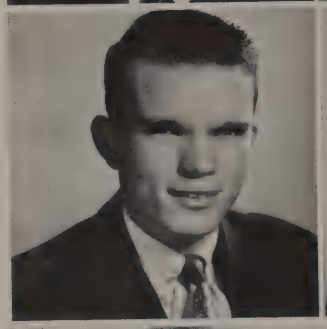

BOBBY EARL CANNON
Basketball
Distributive Education
Track
Acorn Staff
Allied Youth

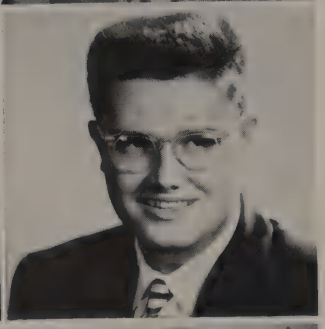

GEORGE CARR
Highest Honor Graduate
Pan America Club
National Honor Society
Camera Club
Oak Staff
Ice Skating Club
Three Year Linz Award
Allied Youth

PEGGY DELL CLEMONS
Two Year Bible Linz Award
Girls' Sports Club
Y-Teens
Allied Youth

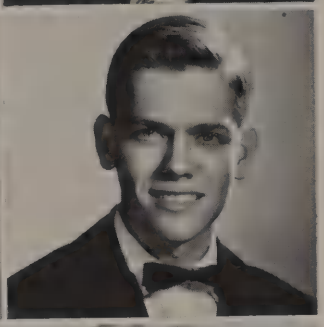

JOHNNIE RAY COLLINS
Select Chorus
Pan American Club
Boys' Chorus
Allied Youth

BETTY RAY COTHRAN
Y-Teens
Senior Invitation Committee
Student Assistant
Girls' Chorus
Allied Youth

MARY KATHERINE COY
Y-Teens

JEAN CRAFT
Office Assistant
Junior Red Cross
Dallas Historical Society
Allied Youth

EDDIE CURRIE
Hi-Y
Track
Football
Rifle Team
Allied Youth

JOHN DARBY
Art Club
Allied Youth

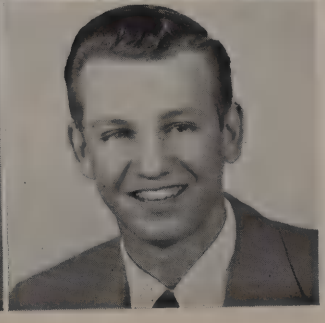

THOMAS R. DENTON
Distributive Education
Allied Youth

MALCOLM RAY DILLARD
Blue Band
Senior Play Committee
Officers Club
Allied Youth

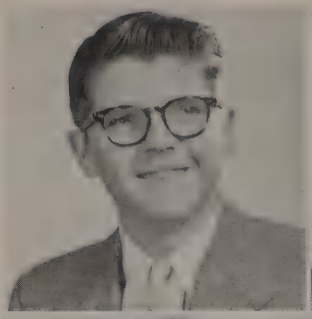

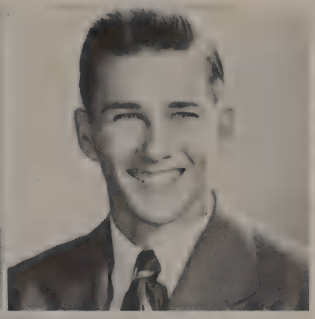

J. L. EPPS
Football
Hi-Y
Key Club
Secretary of 2B Class
Allied Youth

DELORES ELLEN EVANS
Y-Teens
Allied Youth

KENNETH EWING
Distributive Education
Football

ROSS FARRINGTON
1-Year Football Letterman
Allied Youth

NADELL FREEMAN
Officers Club
Non-Com. Club
Jody Drill Team
Allied Youth

BARBARA ANN GARDNER
4-Year Linz and Everts Awards
National Honor Society
1A, 2A Class President
Senior Social Committee
Select Chorus
Student Assistant
Allied Youth

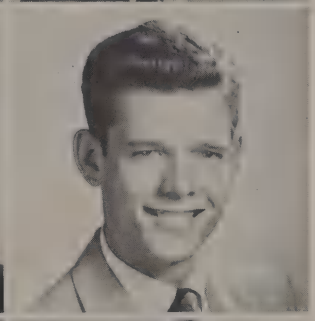

DON GAZZAWAY
Select Chorus
Art Club
Allied Youth

CARROLL GODWIN
Allied Youth

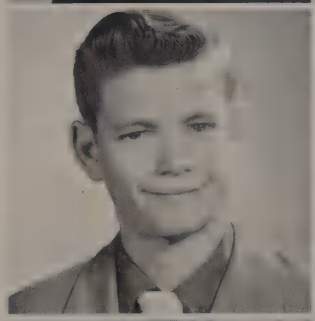

MACKIE GRASINGER
Senior Play Cast
National Thespians
Senior Social Committee
Social Dance Club
Y-Teens
Allied Youth

DAVID GROSSMAN
National Honor Society
1-Year Linz Pin
Basketball Squadman
Hi-Y
Senior Social Committee
Allied Youth

HELEN SYLVIA HENDRIX
National Honor Society
Majorette '52-'53
National Thespians
Secretary 3B, 4A Classes
Senior Play Cast
Senior Social Committee
2-Year Linz Award
Linz Bible Award
Oak Staff

BETTY SUE HOWARD
Sec. of National Honor Society
Senior Play Cast
Senior Day Program Committee
Y-Teens
Pan American Club
Student Assistant
4-Year Linz and Everts Awards

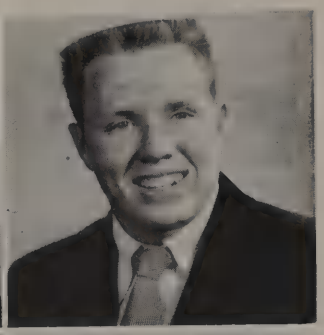

DAN HUMPHREYS
Football
Hi-Y
Vice-President Allied Youth
Cooking Club

GLENDA JEFFERIES
Y-Teens
Student Assistant
Allied Youth

GLORIA JOHNSON
Student Council
Red Cross
Vice-President of Dallas Historical Society
Sports Club
Student Assistant
Allied Youth

STEVE LANDRUM
Allied Youth

SANDRA LANE
Distributive Education
Allied Youth

DOROTHY LASITER
Distributive Education
Select Chorus
1-Year Linz Bible Award
Junior Red Cross Representative
Sports Club
Allied Youth

ARLON W. LINDER
Art Club
Acorn Staff
Hi-Y
Senior Day Committee
Track
Allied Youth

RAY McGREGOR
Vice-President Student Council
President 2A, 4B, 4A Classes
Vice-President 2B, 3B, 3A Classes
2-Year Football Letterman
All-City Football
National Honor Society
Hi-Y
Pan American Club
4-Year Linz Award

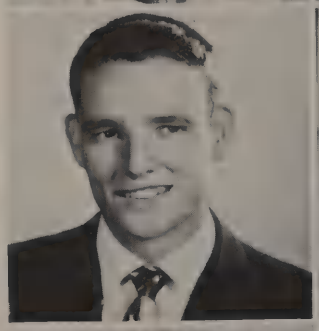

FRANKLIN G. MOFFITT
Vice-President 4B, 4A Class
President Freshman Class
Vice-President National Honor Society
4-Year Linz and Everts Awards
Rifle Team
Regimental R.O.T.C. Staff
Hi-Y
Pan American Club
Senior Play Cast
Senior Social Committee
Linz Bible Award
Editor of Oak
Allied Youth

JOYCE MORRISON
P.-T.A. Representative
Allied Youth

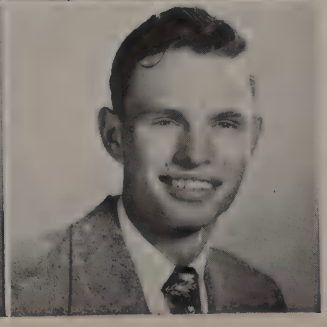

WAYNE NEAL
Drill Team
Allied Youth

JOHN C. POLK
1-Year Football Letterman
Hi-Y
Track
D-Club
Allied Youth

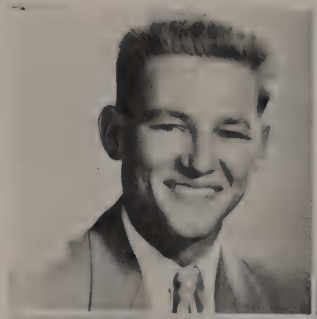

THOMAS PONDER
Football
1-Year Baseball Letterman
D Club
Allied Youth

GENE POPE
Basketball
Student Council
Baseball
Allied Youth

SHIRLEY PRATHER
Distributive Education 2 Years
Allied Youth

CLIFFORD R. REED, JR.
National Thespians
Senior Play Cast
Senior Day Program Chairman
Cheerleader '52-'53
Officers Club
Social Dance Club
Business Manager of Acorn
Allied Youth

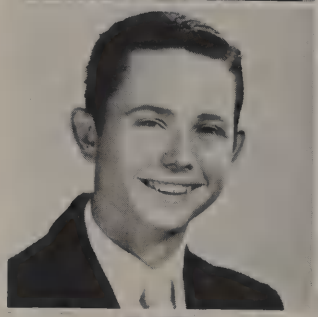

JACK W. RHODES
Hi-Y
Secretary of 3A and 4B Class
Senior Play Cast
1-Year Linz Bible Award
Social Dance Club
Basketball
Baseball
Allied Youth

REX ROGERS
Pan American Club
1-Year Linz Award
Camera Club
Allied Youth

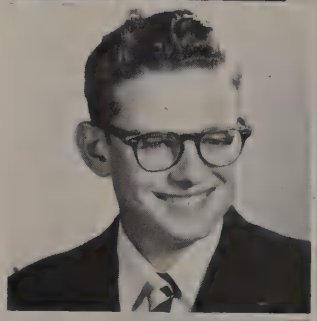

JEANNEAN RUSSELL
National Forensic League
Debate
Dallas Historical Society
3-Year Linz Award
President of Art Club
Office Assistant
Linz Bible Award
Allied Youth

MARTHA SANDEFER
Girls' Sport Club
Office Assistant
Acorn Staff
Allied Youth

BETTY SATTERWHITE
Y-Teens
Allied Youth

GERRY LYNNE SCHROEDER
Motion Picture Operator
Allied Youth

PATRICIA ANN SHAW
Y-Teens
Senior Play Cast
Junior Traffic Commission

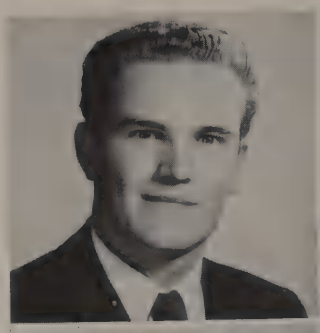

KENNETH SIDES
Allied Youth

BOBBY SIMMONS
Student Assistant
Allied Youth

JO ANN SISK
Cheerleader '51-'53
R.O.T.C. Sponsor '50-'52
National Thespians
Senior Play Cast
1A Class Vice-President
Y-Teens
Senior Social Committee
Allied Youth

FRANK SLOAN
Pan American Club
1-Year Linz Pin
Camera Club
Ice Skating Club
Linz Bible Award
Allied Youth

JOANN STEWART
Scholarship Club
Y-Teens
Pan American Club
Social Dance Club
Allied Youth

PEGGY SWAGGERTY
R.O.T.C. Sponsor '51-'52
Y-Teens
Senior Play Cast
Senior Program Committee
Allied Youth

KENNETH RAY THOMPSON
Student Council
Oak Representative
Football
Social Dance Club
Hi-Y
Allied Youth

RENEE TILLERY
Y-Teens
Select Chorus
Sports Club
Dallas Historical Society
Gym Assistant
Allied Youth

ALDREDGE TILLISON
Officers Club
Dallas Historical Society
Boys Chorus
Allied Youth

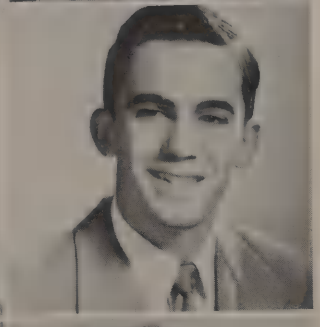

SAMMY L. TIMPA
R.O.T.C. Regimental Commander
President P.-T. Aides
Select Chorus
Key Club
Rifle Team
County Junior Red Cross Officer
Senior Invitation Committee
Allied Youth

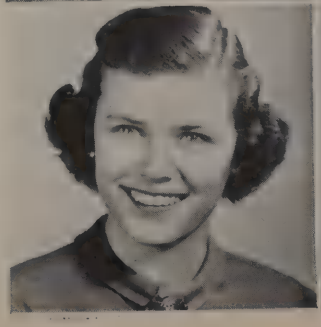

JEANNINE WALLS
Oak Representative
Allied Youth

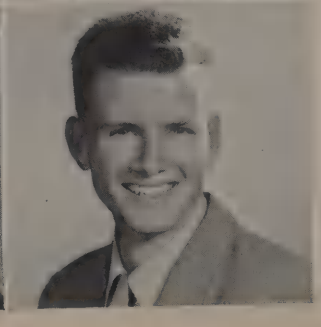

KENNETH WARD

GRETA WARREN
Dad's Club Queen '52-'53
R.O.T.C. Sponsor
Y-Teens
Dallas Historical Society
Select Chorus
Linz Bible Award
Senior Invitation Committee
Allied Youth

JAMES WILSON
Baseball
Football
Senior Play Cast
Allied Youth

PATSY WILSON
Library Assistant
Student Assistant
Motion Picture Operator

MARTHA WINSLETT
Social Dance Club
Y-Teens
Junior Red Cross Representative
Allied Youth

DOROTHY YATES
Dallas Historical Society
P.-T.A. Representative
Red Cross Representative
Oak Representative
Allied Youth

NO PICTURE

BOWMAN, HARRY
MARION, CRAIG

Armed Service

CLOWER, JACK
CRUSE, MACK
HARRALLSON, JACK
JAMES, JOE BEN
LESTER, IRA ARLOS

Night School

CALDWELL, VELMA
MARTIN, BILLY
SALYER, BARBARA
SAMFORD, MARGARET
VOWELS, MARTHA

JUNE 1953, OFFICERS

President . . . . . Freddie Goodman

Vice-President . . . . . Jim Ed Spencer

Secretary . . . . . Sarah Overton

DELLA JO AKINS
Y-Teens
Allied Youth

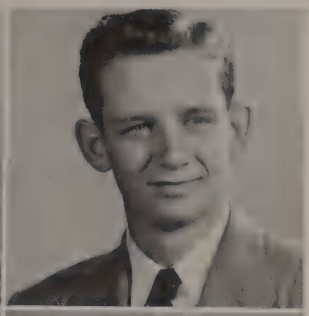

LOUIS ANDRIAN
Linz Award
Everts Award
Hi-Y
Football
Track
Allied Youth

SHIRLEY JEAN ARNOLD
Dallas Historical Society
Scholarship Club
Girls' Sports Club
Student Assistant
Allied Youth

NELDA ATKINS

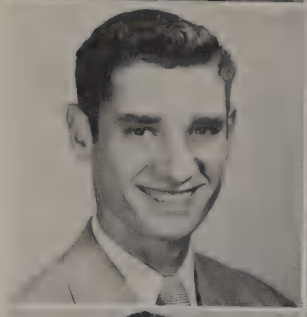

DELLA AYCOCK
National Honor Society
Cheerleader '52-'53
Senior Play Cast
Editor of Oak
Senior Social Chairman
Treasurer of Student Council
National Thespians
4-Year Linz and Everts Award
National Forensic League
Secretary of 1A, 2A, 3B Classes
Senior Invitation Committee
Student Assistant

RAY AULBAUGH

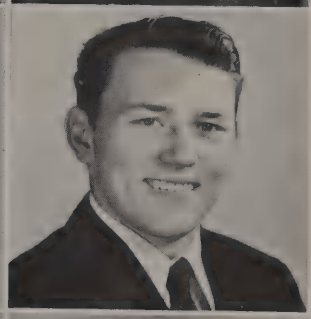

JIMMY BAKER
Key Club
Regimental Staff
Rifle Team
President of Allied Youth
Library Club
President of Non-Com. Club
Drill Team

BILL BAILEY

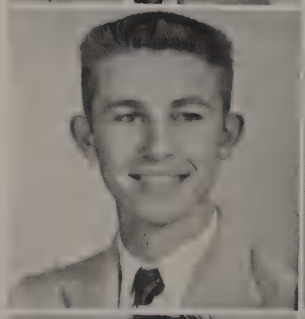

KENNETH BANKS
Distributive Education

JOY RUTH BARAK
Social Dance Club
Ice Skating Club
Distributive Education
Rollerskating Club

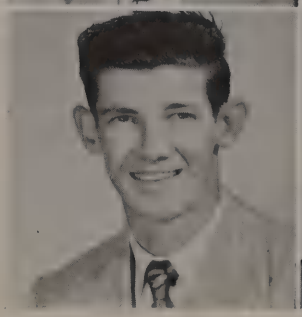

JESSE BARNES
Key Club
Officers Club
Jody Drill Team
Regimental Staff
Social Dance Club

PEGGY BARRINGTON
Gym Assistant

PERRY BARTON
4-Year Linz and Everts Awards
National Thespians
Football Queen
Cheerleader '52-'53
Favorite Underclass Girl
Best-All-Round Senior Girl
Secertary of 3A, 4B Classes
R.O.T.C. Sponsor
Senior Social Committee
Senior Play Cast
President Social Dance Club
Student Council

EDNA MAE BEARDEN
Office Assistant
Bible Award

VALERIE BENNETT
National Honor Society
2-Year Linz Award
Girls' Chorus
Art Club
Girls' Sport Club
Student Council
Allied Youth

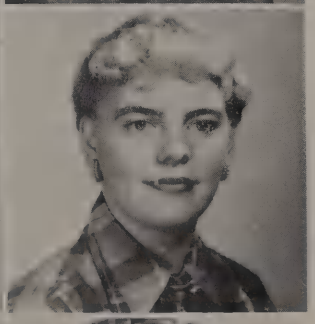

SHIRLEY BENNINGFIELD
Select Chorus
Blue Choir
Y-Teen
Athletic Princess
Linz Bible Award
Student Council
Senior Play Cast
Allied Youth

HELEN BERGLUND
Y-Teens
Select Chorus

ROMA LEE BEYER
National Honor Society
Y-Teens
Student Assistant
Student Council Representative
Allied Youth

W. C. BILLS
2-Year Football Letterman
President 2B, 2A Classes
"D" Club
Treasurer of Hi-Y
Track
Basketball

CHARLES BIRD
Allied Youth

JANE BLACKWELL
Student Assistant
Oak Representative
Scholarship Club
Dallas Historical Society
Girls' Sports Club
Allied Youth

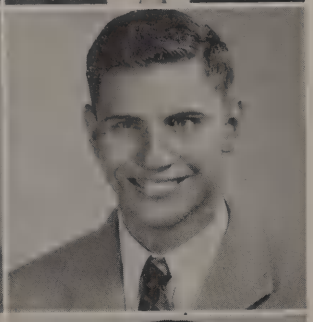

RONALD NEIL BOAEN
Motion Picture Operator
Acorn Reporter

JERRE BOLIN
Chreeleader '52-'53
National Thespians
Linz Bible Award
Key Club
Business Manager Acorn
One-Act Play Contest '52
President Junior Red Cross '51
Select Chorus
Student Council
Future Teacher of America Club
Dalas Historical Society
Senior Play Cast

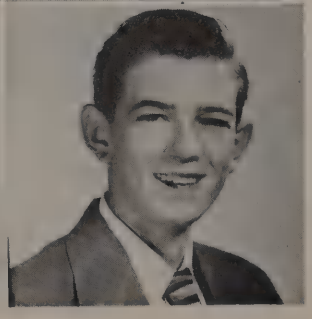

EDWARD BOSWELL
Allied Youth

GEORGE BOWEN
Student Council
Red Cross Representative

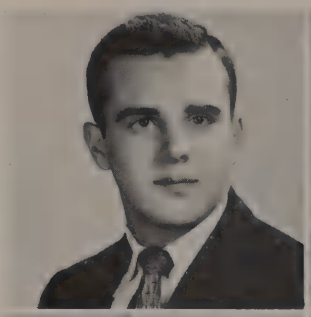

THOMAS LEE BOWMAN
National Honor Society
1-Year Linz Award
Art Club
Library Service Club
Pan American Club
Two Scholastic Art Keys
Art Editor of Oak

ROSE BREHM
Y-Teens
P.-T.A. Representative
Dallas Historical Society
Allied Youth

MARILYN BRIMAGER
Dallas Historical Society
Scholarship Club
Student Assistant
4-Year Linz and Everts Awards
Allied Youth

MYRNA BROWN
National Honor Society
4-Year Linz and Everts Awards
Distributive Education
Debate Club
Allied Youth

VIRGINIA RAE BROWN
Athletic Princess
Student Assistant
Distributive Education

ILA BETH BROWNING
Red Cross
Girls' Sports Club
Allied Youth

DAVID BRYANT
Baseball
Football

JOAN BULLIS
Dallas Historical Society
Y-Teens
Oak Representative
Leopardette '52-'53
Acorn Reporter
Athletic Princess
Allied Youth

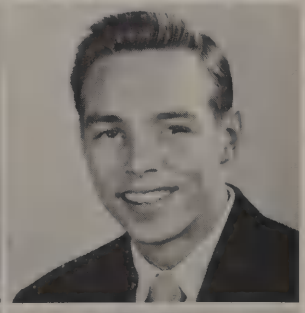

GENE BURDINE
Hi-Y
Vice-President 2B Class
Social Dance
Football

JOYCE BURNS
National Honor Society
Student Council
Y-Teens
Health and Welfare Committee
Debate Club
Allied Youth

PEGGY BURNS
Leopardette
Social Dance Club
Girls' Sports Club
1-Year Linz Award
Dallas Historical Society
Y-Teens
Allied Youth

PHYLLIS BURT
Y-Teens

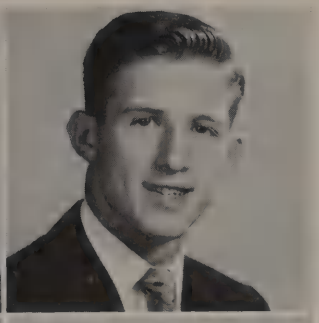

HARRY BUSBEE
Key Club Secretary
Junior Rotarian
2-Year Letterman Football
Track
Select Chorus
Allied Youth

LEONARD BUTCHER
Key Club
Officers Club
Linz Bible Award
Select Chorus
Student Council
Musical Revue '52-'53

JEANETTE CADDELL
Y-Teens
Student Assistant
Girls' Sports Club
1-Year Linz Award
Allied Youth

JOHNNY CAMERON
Editor-in-Chief of Acorn
Key Club
Officers Club
Rifle Team
Hi-Y
National Forensic League
Social Dance
Blue Band

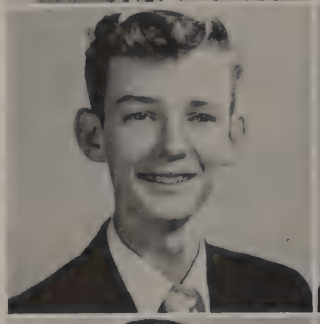

BOBBY JOE CAMPBELL
Tennis Team '50-'53

JOE CARRELL
Hi-Y
Ice Skating Club
Baseball
Tennis
Social Dance Club
Square Dance Club
Allied Youth

RAYMOND E. CARTER
Allied Youth

DON CARUTH
Track
Football
R.O.T.C.

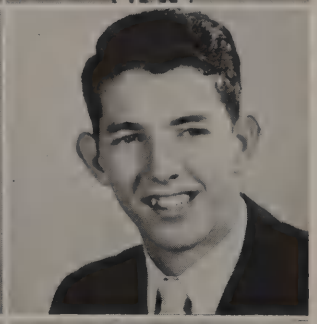

EDGAR CASEY
Key Club
"D" Club
2-Year Baseball Letterman
"All City" 1952 Baseball
Student Council
Class President 1950

ELLENITA CASKEY
National Honor Society
2-Year Linz Award
Select Chorus
Art Club
Girls' Sports Club
Allied Youth

BOBBIE CASON
Y-Teens
Linz Bible Award
Acorn Reporter
Allied Youth

JAMES CATE
R.O.T.C.
Debate Club

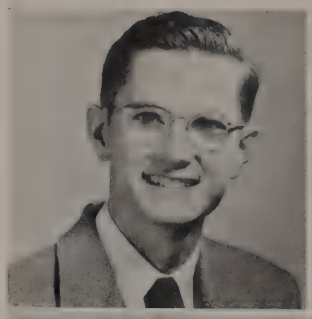

MARY LOU CAVINESS
Girls' Sports Club
Allied Youth

SHIRLEY CAVINESS
Student Council Representative
Red Cross Representative
R.O.T.C. Sponsor
Girls' Sports Club
Allied Youth

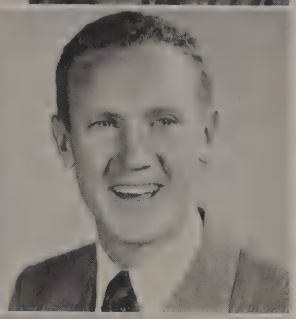

GERALD RENAE CHANCELLOR
Football
Baseball
Allied Youth

NANCY KAYE CHITTENDEN
Acorn Reporter
Y-Teens
Red Cross Council
Student Assistant
Allied Youth

ROBERT H. CHOATE
Ice Skating Club
National Thespians
Select Chorus
Blue Choir
Student Council
R.O.T.C.

GLYN D. CHURCH
Allied Youth

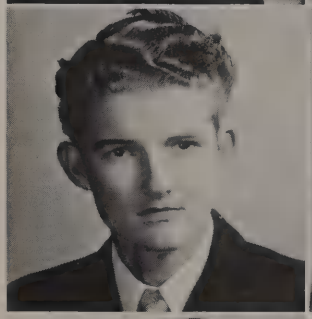

WILMA COATS
Sports Club
Allied Youth

ROBERT COLLEY
Basketball
Allied Youth

BILL COLLINS
Band
Allied Youth

DON CONDLEY

JOAN CONNELLY
Y-Teens
P.T. Aide

SHIRLEY ANN COPELAND
Distributive Education

YVONNE COX
Pan American Club

EUGENE CRABB
Motion Picture Club

BARBARA CRAIG
Leopardette
Y-Teens
Roller Skating Club
Girls' Chorus
Acorn Reporter

DAISYE ANN CRAIG
Red Cross Representative
Student Assistant
Y-Teens
Allied Youth

LEAH RAY CRENSHAW
Y-Teens
Acorn Reporter
Select Chorus
Ice Skating Club
Blue Band
Girls' Chorus
Allied Youth

SHIRLEY CRONKHITE
Majorette '52-'53
Leopardette
Oak Representative
Library Council
Select Chorus
Musical Review
Y-Teens
Allied Youth

SARA CRUMRINE
Y-Teens
Dallas Historical Society
1-Year Linz Award
Allied Youth

RICHARD CRUZ
Drill Team
Art Club
Red Cross Representative
Officers Club
Pan American Club
R.O.T.C.
Allied Youth

WANDA CUMBIE

BOB DANDRIDGE
Hi-Y
Basketball Letterman
Allied Youth

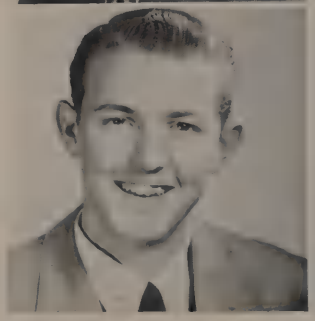

ED DAVIS
Oak Saff
Oak Representative
Social Dance Club
Pan American Club
1-Year Linz Award
Allied Youth

DONALD DAVIS
Mixed Chorus

PEGGY DAVIS
Distributive Education
2-Year Linz Award

DORIS DAVIDSON
Dallas Historical Society
Art Club
Social Dance Club
Ice Skating Club
P.-T.A. Representative
Allied Youth

CAROLYN DECKER
National Honor Society
Y-Teens
Square Dance Club
Banking Assistant
Oak Assistant
2-Year Linz Award
Allied Youth

LOUISE DEES
Sports Club

ROSA LEE DENNIS
Dallas Historical Society
Allied Youth

WILLIAM DENNEY
Baseball
Allied Youth

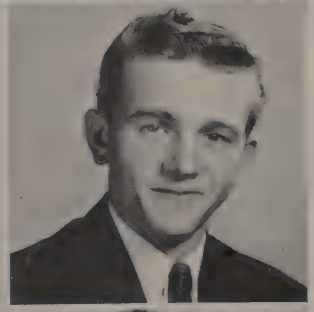

GEORGE DLABAJ
Oak Representative
Distributive Education
Allied Youth

SYLVIA DOMINIC
Social Dance Club
Roller Skating Club
Allied Youth

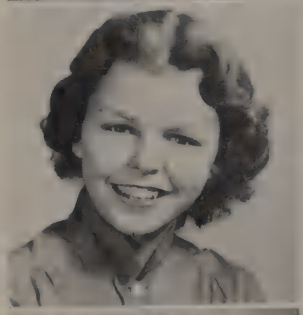

TED DORMAN

MELVERNE DOSS
1-Year Linz Award
National Thespians
Student Assistant
Dallas Historical Society
Art Club
Social Dance Club
P.-T.A. Representative
Scholarship Club
Allied Youth

RHEAU NELL DUNCAN
National Honor Society
National Thespians
4-Year Linz and Everts Awards
Dallas Historical Society
Leopardette '50-'53
Student Assistant
Art Club
Athletic Princess '50
Ice Skating Club
Oak Representative
Senior Day Program Committee

BILL EARNEST
National Honor Society
Editor-in-Chief of Acorn
National Thespians
Key Club
Hi-Y
4-Year Linz and Everts Awards
Student Council
Senior Play Cast
Civic Federation
Tennis
Student Assistant
Allied Youth

SHIRLEY EASLEY
National Honor Society
Oak Staff
Dallas Historical Society
Linz Award
Everts Award
Allied Youth

JANICE ENRIGHT
Select Chorus
Girls' Sports Club
Art Club
Girls' Chorus
Y-Teens
Dallas Historical Society
Allied Youth
Acrobatic Team

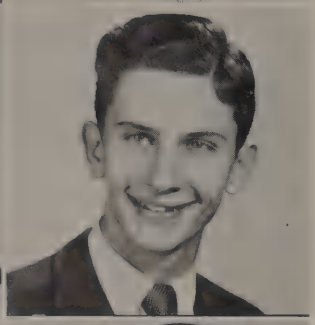

BURTON EUBANKS
Dallas Historical Society
Blue Band
Hi-Y
Select Chorus
Officers Club
Ice Skating Club
Allied Youth

C. L. EUDY

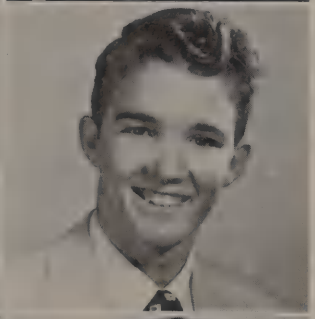

J. C. EUDY
Blue Band
R.O.T.C. Band
Distributive Education
Scholarship Club
1-Year Linz

BOBBIE DELYTE EVANS
National Thespians
Social Dance
Student Assistant
Student Council
Select Chorus

BOBBIE JEAN FARRELL
P.-T.A. Representative
Oak Representative
Red Cross Representative
Roller Skating Club
Girls' Sports Club
Y-Teens
Acorn Reporter
Social Dance Club

GAYNELLE FERGUSON
Girls' Select Chorus
Book Review Club
Mixed Chorus
Pan American Club
Dallas Historical Society
Allied Youth

CAROLYN FINLEY
Student Council
Dallas Historical Society
Social Dance Club
Acorn Staff

JOYCE FINNEY
Select Chorus
R.O.T.C. Sponsor
Y-Teens
Ice Skating Club
Girls' Chorus
Allied Youth

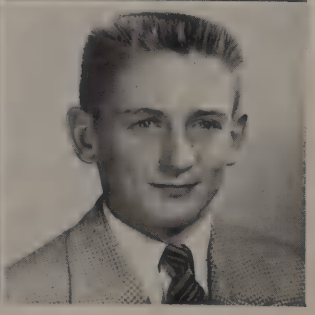

GEORGE FOERSTER
Track
Allied Youth

JOHN FULGHUM
Hi-Y
Social Dance Club
Football Letterman
Tennis
Allied Youth
Student Council
Track

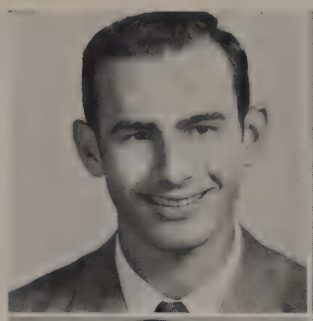

JEANETTE GAINES
President Dallas Historical Society
National Honor Society
Art Club
P.T.-A. Aide
1 Year Linz Award
Allied Youth

RICHARD GAYLOR
Baseball
Boys' Chorus

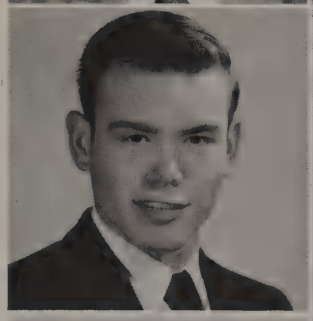

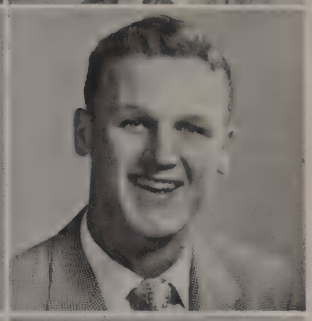

RICHARD GEIGER
President National Honor Society
Assistant Editor of Oak
4-Year Linz and Everts Awards
Key Club — Sergeant-at-Arms
Hi-Y
Junior Rotarian
Football
Senior Social Committee
Student Council

CLARK GENTRY
Baseball
Band
Mixed Chorus

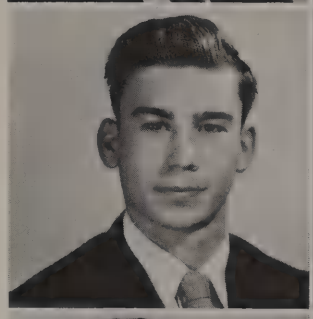

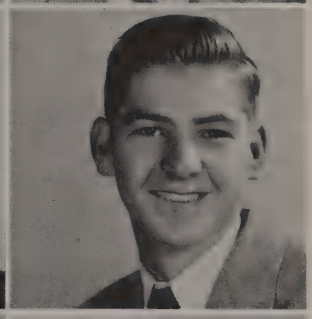

KENNETH GIBBONS
Allied Youth

ROBERT GOOD
Allied Youth

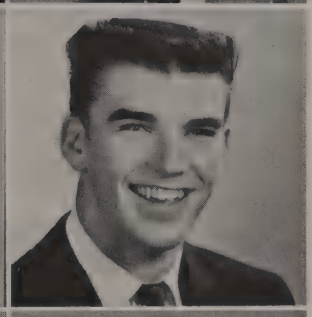

FREDDIE GOODMAN
3-Year Football Letterman
Track Letterman, 2 Years
Most Valuable Player Award
All City Football '52
Captain Football Team '52
Best-All-Round Underclass Boy
President 3A, 4A Classes
Vice-President 4B Class
Favorite Senior Boy
Secretary of Hi-Y
Vice-President of Key Club
Oak Staff

LEWIS CARL GORDON
R.O.T.C.
Band
Football

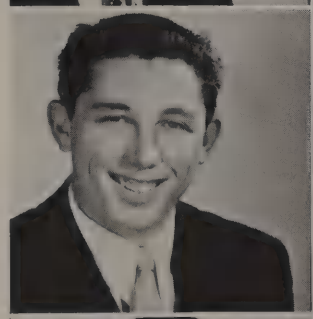

JEAN GRACE
Acrobat '51-'52
Tumbling Team
Girls' Sports Club
Art Club
Student Assistant
Red Cross Representative
Allied Youth

EARL GREATHOUSE
Select Chorus
Boys' Chorus

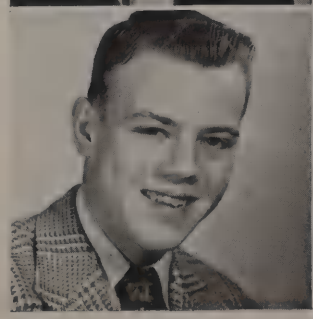

EMILY SUE GREEN
Pan-American Club
Y-Teens
Book Review Club
2-Year Linz Award z

BARBARA GREEN
Leopardette
Senior Day Program Committee
Art Club
Y-Teens
Girls' Sports Club
Dallas Historical Society

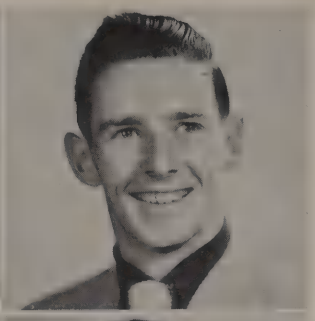

DONNIE GRIFFIS
Non-Commission Officer
Drill Team
Distributive Education

WAYNE GROVER
Football
Sportsman's Club
Stamp and Coin Club
Social Dance Club
Square Dance Club
Allied Youth
Select Chorus

MARILYN HALL

BOBBY HAMM

JOE HANSEN
Head Cheerleader '52-'53
Select Chorus
Key Club
Hi-Y Sergeant-at-Arms
Linz Bible Award
Senior Social Committee
Baseball
Tennis
Basketball
Senior Play Cast

HANNAH HARBIN

KATHLEEN HART
Pan-American Club
Oak Representative

DON HARVEY
Boys' Chorus
Distributive Education

DORIS HAVINS
Student Council
Oak Staff
Dallas Historical Society
4-Year Linz and Everts Awards
National Honor Society
Allied Youth

MELVA JO HENDERSON
Student Assistant
Dallas Historical Society
Y-Teens
Roller Skating Club
Girls' Chorus

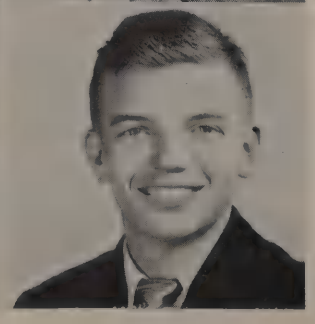

C. M. HESTER
Key Club
Hi-Y
Officers Club
Non-Com Club
Regimental Commander
Track
Rifle Team
Library Service Club
Motion Picture Operator
Drill Team
Acorn Staff

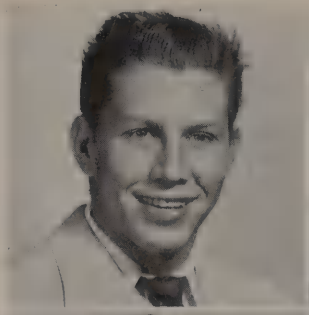

CARROLL WAYNE HITT
Football
Hi-Y

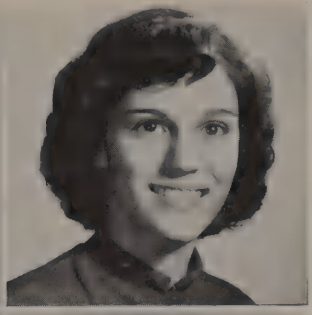

GWENDOLYN HOGGARD
1-Year Bible Award
Pan-American Club
Y-Teens
Book Review Club

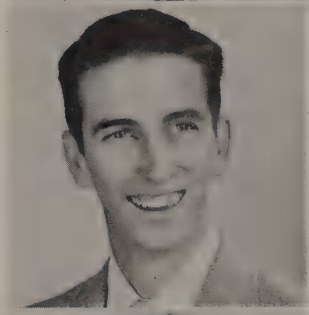

JERRY HOLBROOK
Hi-Y
Basketball Manager, '52-'53
D Club

NELDA HOLLAND
Girls' Sports Club
Oak Business Assistant
Social Dance Club
Chorus
Allied Youth

AUDREY ANN HOLLOWAY
Social Dance Club
Square Dance Club
Y-Teens
National Thespians
Acorn Staff
Student Assistant
Student Council
Select Chorus
Girls' Sports Club
Athletic Princess
Senior Play Cast
Allied Youth

BEVERLY ANN HOLMQUEST
Secretary National Honor Society
Y-Teens
Select Chorus
Social Dance Club
Linz Bible Award
4-Year Linz Award
National Forensic League
Blue Choir
Dallas Historical Society

RUTH ELLEN HOLT
Secretary of Y-Teens
Oak Representative
Pan American Club
Scholarship Club
Gym Assistant
Ice Skating Club
Allied Youth

BOB HUFFHINES
Officers Club
Drill Team
Hi-Y
Sportsman's Club
Allied Youth

CHEREE' HUGHES
President National Forensic League
President Debate Club
National Thespians
Student Council
Dallas Historical Society
Roller Skating Club
4-Year Debate Letterman
Linz Bible Award
Pan-American Club
Allied Youth

BARBARA HUNT
Leopardette, '52-'53
Social Dance Club
Student Assistant
Bible Award
Roller Skating Club
Linz Award
Ice Skating Club
Allied Youth

JACK IRICK
Allied Youth

MARY ANNE JAMESON
National Honor Society
4-Year Linz and Everts Awards
Leopardette, '51-'53
Y-Teens
Select Chorus
Oak Representative
Student Assistant
Student Council

OLIN JOHNSON
National Honor Society
Key Club
Junior Rotarian
Band
Allied Youth
3-Year Debate Letterman
Vice-President Debate Club
National Thespians
Officers Club
Contest Play
National Forensic League
Linz Award

MARGIE JOHNSTON
Student Council
Pen Pal Club
Allied Youth

NORMA JONES
Y-Teens
Social Dance Club
Roller Skating Club
Allied Youth

VIRGINIA JONTE
National Honor Society
Dallas Historical Society
4-Year Linz and Everts Awards
Office Assistant
Allied Youth

SHIRLEY JORDAN
Exchange Editor of Acorn
Y-Teens
Oak Representative
Student Assistant

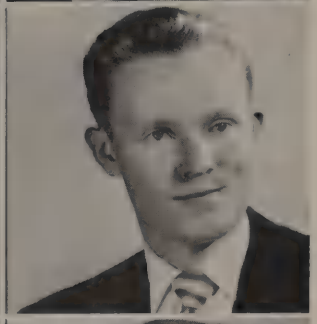

BILLY JORDAN
Cadet Major R.O.T.C.
2-Year Rifle Team
Officers Club
National Thespians
Tennis Team
Drill Team
Library Service Club
Ice Skating Club
Senior Play Cast
Wozencraft Drill Finalist
Capt. Rifle Team

HENRY H. JORDAN
Officers Club
Hi-Y
Select Chorus
Musical Review
Non-Com Club
Drill Team

HAROLD JUSTICE
Social Dance Club
Football
Stage Crew
Camera Club
Dallas Historical Society
Senior Play Cast

Love you
Rita

CAROL KEELE
National Honor Society
Y-Teens
Debate Club
Secretary of Camera Club
Oak Staff
Dallas Historical Society
Library Service Club
4-Year Linz and Everts Awards
Current Events Club
Student Assistant

RITA KEMPE
Cheerleader
Select Chorus
Y-Teens
Allied Youth
Favorite Underclass Girl, '53
Student Assistant

BOB KENNAMER
Co-Captain of Baseball Team
Baseball Leterman
All-City Baseball Team
D-Club
Basketball
Football
Golf
Vice-President of Key Club

CHRISTEEN KIMBRELL
Y-Teens
Roller Skating Club
Social Dance Club

MARK KUEHNE
Officers Club
Tennis
Pan-American Club

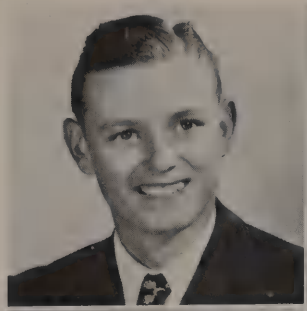

MARGARETE LADYMON
Pan-American Club
Future Teachers Club
Student Assistant
Dallas Historical Society

CHARLES LAWLER
Debate Club
Key Club
National Forensic League
National Honor Society

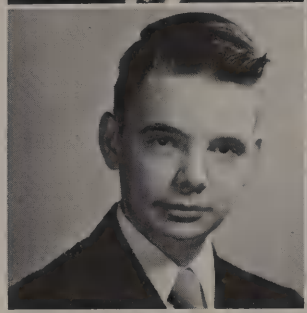

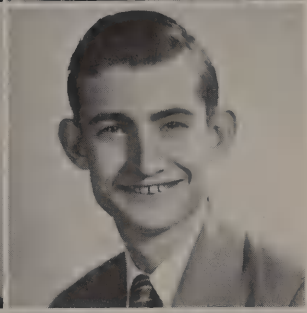

BILLY LEWIS
Officers Club
Drill Team

G. V. LEWIS
Debate Club
1-Year Letterman Debate
Pan-American Club
Non-Com Club
Student Council

VIRGIE LINDSEY
Girls' Sports Club

VERENA LOFTIN
Dallas Historical Society
Pen Pal Club

LESLIE LONG

SHIRLEY ANN LOPEZ
Oak Representative
Y-Teens

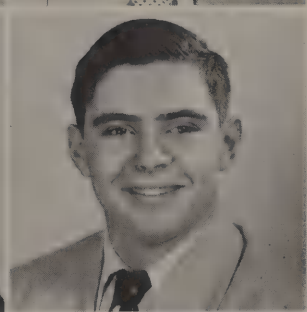

H. G. LOVELL, JR.
Stage Crew Manager
Motion Picture Operator
R.O.T.C.
Officers Club
Library Service Club

DUWAYNE LUNDGREN
National Honor Society
Key Club
Hi-Y
Sportsmen's Club
Officers Club
Library Service Club
Motion Picture Operator
Non-Com Club

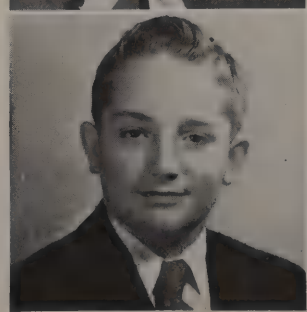

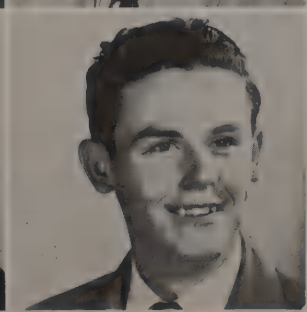

JIMMY McCLINTON
Bowling Team

HAROLD McCOLLUM
Dallas Historical Society
Allied Youth
Hi-Y
Tennis
Advertising Manager of Oak
2-Year Linz Pin
Social Dance Club

PATRICIA McCRANIE
Girls' Chorus
Medical Profession Club

CHARLES McCRONE
2-Year Golf Letterman
Captain of Golf Team
D-Club
Mustang Chapter of Hi-Y

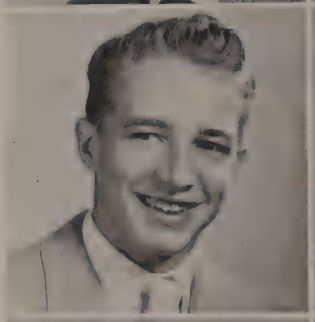

CAROLL ELAINE McDANIEL
Art Club
Girls Chorus

JEAN McELHANON
Y-Teens
Allied Youth

CAROL McFALL
Select Chorus
Vice-President of Library Service Club
Allied Youth

THOMAS McJUNKINS
Student Council

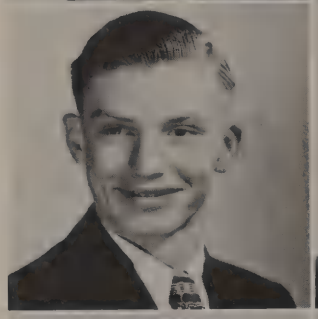

SID McKISSACK
Allied Youth
Track

JIM BOB McMAINS
Football Letterman
Basketball Letterman
D-Club
Key Club Sergeant-at-Arms
Hi-Y
Vice-President 2B Class
Track
Allied Youth

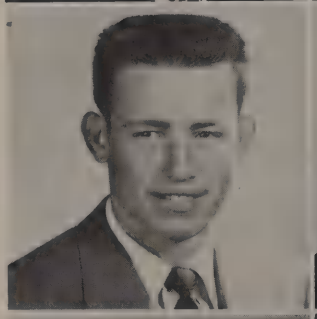

RICHARD MAAS
Football Letterman
D-Club
Hi-Y
Baseball
Student Council
Allied Youth

CAROLYN MANDEVILLE
Y-Teens
Square Dance Club
Banking Assistant
Oak Assistant
Oak Representative
Allied Youth

BEN JACK MARLAR
Hi-Y
Football

MOLLIE SUE MARTIN
National Honor Society
National Thespians
"America" Essay Award
3-Year Linz Award
Citizenship Award, '52-'53
Select Chorus
Oak Staff
Acorn Reporter
Student Council
Senior Day Program Committee
Senior Invitation Committee
Senior Play Cast

BILLIE MATTIX

SANDRA MAYFIELD
Allied Youth

ANITA MERCHANT
Scholarship Club
Dallas Historical Society
P.T. Aide
Roller Skating Club
Oak Representative
Office Assistant
Allied Youth

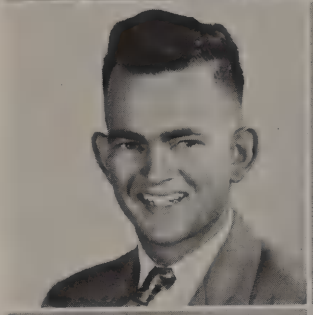

BILL MIDKIFF
Oak Staff
Social Dance Club
Scholarship Club
Allied Youth

FRANCES MILAM
National Honor Society
National Forensic League
Y-Teens
Social Dance Club
4-Year Linz and Everts Awards
Oak Business Staff
P.T. Aide
Debate Club
Art Club
Sports Club
R.O.T.C. Sponsor

PEGGY MILTON

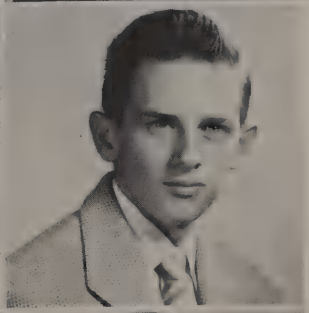

DALE MORRIS
Allied Youth

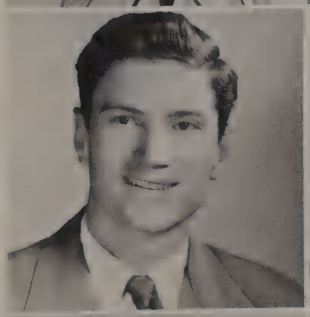

HARMON DALE MORROW
Allied Youth

MORRIS MEWBOURN
Distributive Education

ANN MOUSNER
National Honor Society
Vice-President, Pan-American Club
Scholarship Club
Chorus
Allied Youth
4-Year Linz and Everts Awards

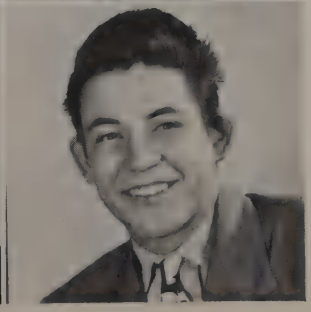

KENNETH MOWREY
Pan-American Club
Allied Youth

NORMAN MUSTAIN
R.O.T.C. Officer
Senior Play Cast

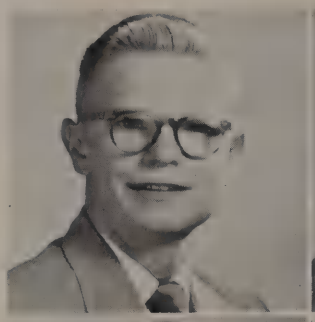

MARY NALL
Oak Representative
Student Assistant
Y-Teens
Acorn Reporter

JOHN NEATHERY
Radio Club
Allied Youth

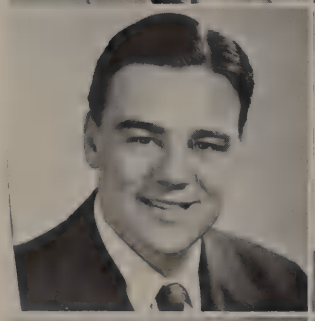

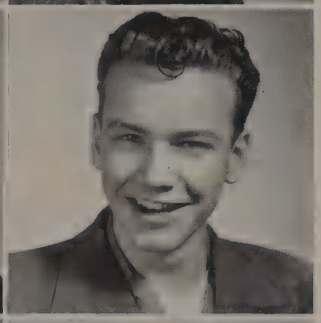

BILL NELSON

DANICE NORRIS
P.T. Aide
Girls' Chorus
Select Chorus
Blue Choir
Allied Youth

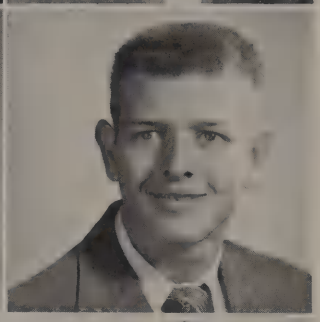

JOE O'LEXY
Track
Track Manager
French Club
Non-Com Club
Allied Youth

LEDORA OSBORNE
Allied Youth

DAVE OUZTS
Social Dance Club
Track
Scholarship Club
Camera Club
Dallas Historical Society
Allied Youth

SARAH OVERTON
Y-Teens
Art Club
Girls Sports Club
Secretary 4A Class
P.T.-A. Representative
Roller Skating Club
Favorite Senior Girl

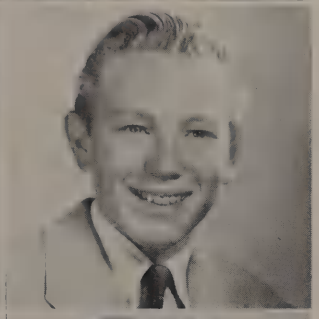

R'CHARD PALMER
Allied Youth

HAROLD PATMAN
President Hi-Y, '53
Sec. Key Club, '53
1-Year Linz Pin
Basketball Letterman
Basketball Captain
D-Club
Baseball
Allied Youth

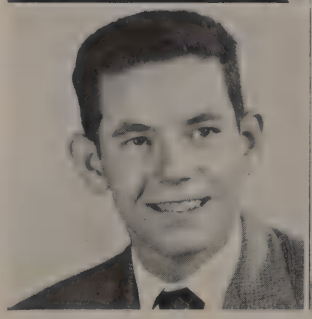

MARY FRANCES PERDUE
Y-Teens
Girls' Sports Club
Art Club
Social Dance Club
Roller Skating Club
Girls' Chorus

JIMMY PERRY
Hi-Y
Track Letterman
Football Letterman
Key Club
D-Club
Allied Youth
Vice-President Hi-Y

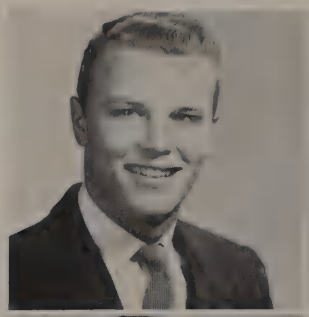

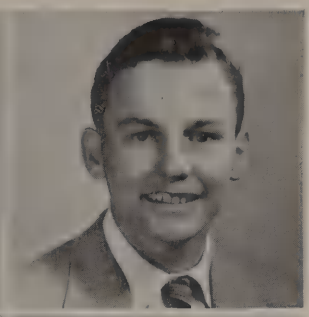

ADRIAN PETERSON
Drill Team
Social Dance Club
Golf
French Club
Allied Youth

JOHN PETERSON
Oak Business Staff
Allied Youth

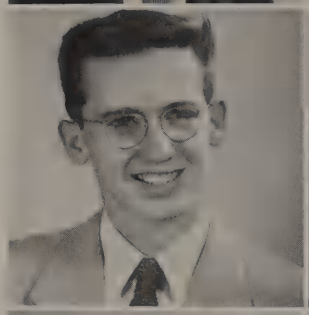

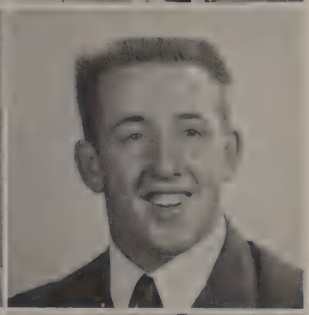

BOBBY PITCOCK
Art Club
Hi-Y
Football Letterman
Track
D-Club

MERMANN POLLARD
Vice-President National Honor Society
2-Year Baseball Letterman
Baseball Captain, '53
D-Club
Allied Youth

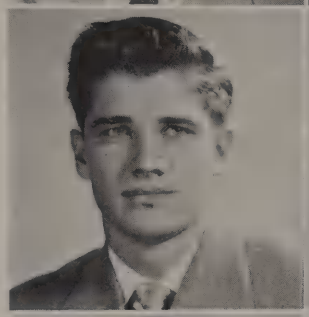

JACKIE POLSON
Leopardette
Acorn Reporter
Red Cross Representative
Y-Teens
Social Dance Club
Girls' Sports Club
Allied Youth

WILLIAM QUATTLEBAUM

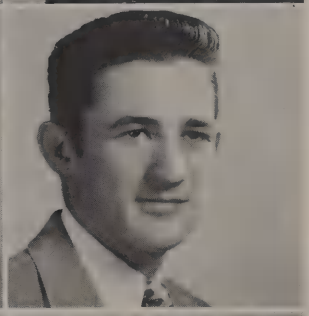

DONALD REAGAN
Officers Club
Regimental Executive Officer
Joedy Drill Team
Rifle Team

REGINALD REEDUS
Distributive Education
Football
Basketball
Track

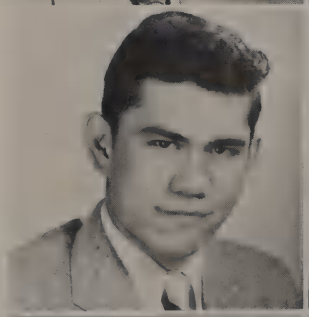

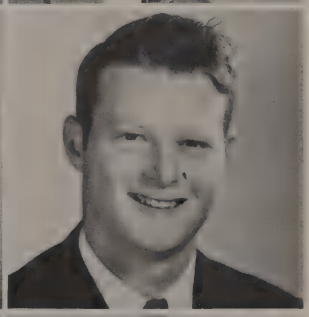

WELDON EUGENE ROBBINS
Band
Student Assistant
Football
Photography Club
Square Dance Club
Major, R.O.T.C.
All City Band
Officers Club

MAUD ROBERTS
Allied Youth
Student Assistant

EVA ROBUCK
National Honor Society
National Thespians
National Forensic League
Pan-American Club
Student Council
Student Assistant
Dallas Historical Society
Linz and Everts Awards
Linz Bible Award
Y-Teens
Acorn Staff
Student Advisory

BARBARA JEAN RODGERS
Y-Teens
Student Assistant
Allied Youth

NINA RODGERS

JANE ROGERS
Y-Teens
Social Dance Club
Student Assistant
Allied Youth

ANN RUSSELL
Social Dance Club
Select Chorus
Acorn Staff
Girls' Chorus
Allied Youth

LEON SANFORD
Oak Representative
Basketball
Allied Youth

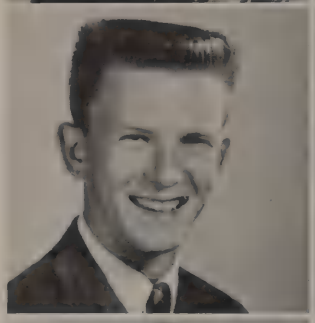

SALLY SATTERWHITE
Select Chorus
Student Council
Athletic Princess, '51-'52
Y-Teens
D. E.

MARLENE SEALE
Dallas Historical Society
R.O.T.C. Sponsor, '52
Allied Youth

JO ELLEN SHANAHAN
Secretary of Allied Youth
Dallas Historical Society
National Honor Society
P.T.-A. Aide
Student Council

PEGGY SHELBY
National Honor Society
National Thespians
Secretary National Forensic League
Secretary Debate Club
3-Year Letterman Debate
Acorn Staff
City, Extemp, First Place, '52
4-Year Linz Award
Allied Youth

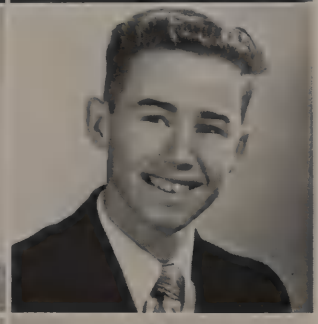

EDWARD SHELTON
P.T.-A. Representative
Allied Youth

HARVEY SHEPHERD
Medical Professions Club
National Honor Society
Linz Award
Current Events Club
Dallas Historical Society
Allied Youth

LOUISE SIKES
Red Cross Representative
Library Service Club
Allied Youth

BOBBIE SUE SISK
Head Leopardette, '52-'53
Dallas Historical Society
Y-Teens
Acorn Reporter
R.O.T.C. Sponsor, '52-'53
Oak Representative
Allied Youth

CONNIE SISK
Dallas Historical Society
Girls' Choir
Student Assistant
Allied Youth

GAIL SISTRUNK
R.O.T.C. Officers Club
Blue Band
Allied Youth

CAROL SMITH
National Honor Society
National Thespians
National Forensic League
2-Year Bible Award
4-Year Linz and Everts Awards
3-Year Letterman Debate
Feature Editor Acorn
Athletic Princess, '52
City Champ Debate, '53

EUGENE SMITH
Officers Club
Ice Skating Club
Drill Team
Social Dance Club
Non-Com Club
Allied Youth

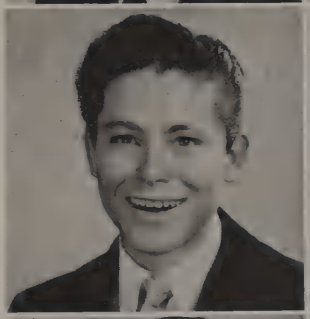

FATIMA SOLMON
Y-Teens
Select Chorus
Ice Skating Club
Roller Skating Club
Art Club
Dallas Historical Society
Sports Club

GLEN STANLEY SPATES
Allied Youth

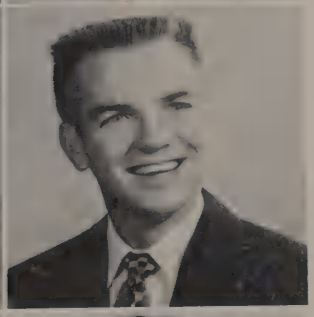

JIM ED SPENCER
Basketball Letterman
Baseball
Vice-President 4A Class
Sports Editor of Acorn
Junior Rotarian
4-Year Linz and Everts Awards
Student Council
President Key Club
President Hi-Y

HASKELL SPILLERS
Social Dance Club
Select Chorus
Blue Choir
President Select Chorus, '52
Pan-American Club
Allied Youth

LARRY STARKS
National Thespians
Select Chorus
Blue Choir
Ice Skating Club
Social Dance Club
Allied Youth

JOY STEPHENS
Y-Teens
National Thespians
Student Assistant
Student Council
Allied Youth

JAMES STEPTER
Pan-American Club
Roller Skating Club
Non-Com Officers Club
Officers Club
Drill Team Commander
Library Club

DON STEWART
2-Year Baseball Letterman
Hi-Y
Key Club
Student Council
Vice-President 2A Class
D-Club
Allied Youth

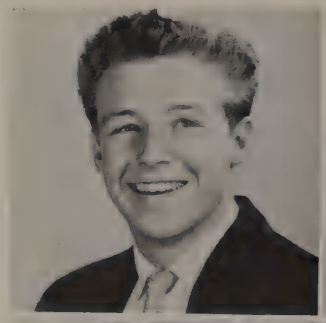

HELEN STEWART
Y-Teens
Book Review Club
Student Council
Secretary 1B Class
Allied Youth

KENNETH STOKES
Hi-Y
Basketball
Baseball
Allied Youth

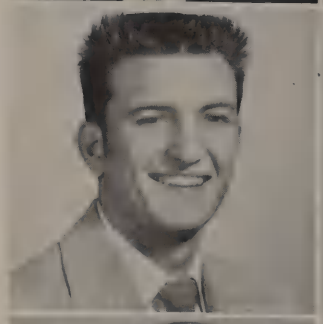

CECIL STONE
Golf Letterman
Social Dance Club
Football
Allied Youth

JOHNNIE SUE STONE
National Honor Society
National Thespians
National Forensic League
Debate Club
Acorn Staff
Linz Bible Award
4-Year Linz and Everts Awards
City Debate Champ, '52-'53
3-Year Debate Letterman
Allied Youth

UVONNE STOVALL
Student Council
Art Club
Red Cross Representative
Linz Bible Awards
Allied Youth

MARGOT STRANGE
Y-Teens
Pan-American Club
Library Council
Allied Youth

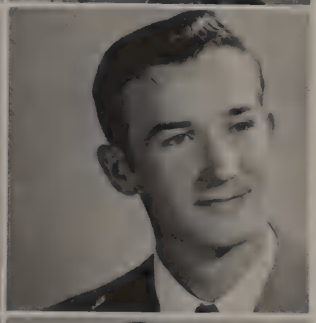

FRANCIS STUDER
Distributive Education

BOBBY SWANN

PETER SYKES
French Club
Allied Youth

LOIS TABOR
Pan-American Club
Book Review Club
1-Year Linz Award

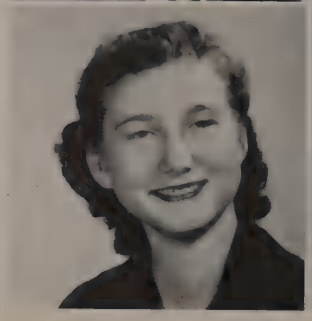

PAUL TADLOCK
Senior Day Program Committee
President Student Council
President 4B Class
Vice-President Allied Youth
Secretary Key Club
Chairman Cartoon Club
Chaplain Hi-Y
Oak Staff
Oak Representative
2-Year Football Letterman
2-Year Track Letterman

SALLY TAYLOR
Majorette '52-'53
Leopardette, '51-'52
National Forensic League
Y-Teens
Vice-President 3A Class
Secretary 1B Class
P.T.-A. Aide
Student Council
Pan-American Club
Scholarship Club

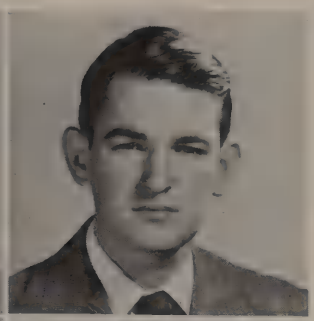

ROBERT THOMAS
National Honor Society
Pan-American Club
F.T.A. Club
2-Year Linz Pin
Allied Youth

BOBBY THOMPSON
3-Year Golf Letterman
Captain Golf Team
Social Dance Club
Allied Youth

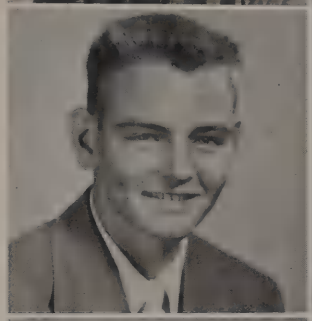

GENE THOMPSON
Hi-Y
Key Club
Track
Football Letterman
President of Select Chorus
Student Council Representative
Allied Youth

BETTY THRASH
Y-Teens
Ice Skating Club
Book Review Club
Girls' Sports Club
Allied Youth

SHIRLEY TINDER
R.O.T.C. Sponsor, '52-'53
Student Assistant
Allied Youth

BILLY TOWNSEND
Hi-Y
D-Club
Oak Business Staff
3-Year Baseball Manager
Key Club
Allied Youth

GAYNELL TUCKER

ROBERTO VALLEJO
Medical Profession Club
Pan-American Club
Social Dance Club
Tennis Team
Scholarship Club
Camera Club
Dallas Historical Society
Allied Youth

DOLORES VANDEVER
Leopardette
Red Cross Representative
Social Dance Club
Basketball Queen
Sports Club
Y-Teens
Allied Youth

PEGGY VINSON
Square Dance Club
Dallas Historical Society
Social Dance Club
Girls' Sports Club
Girls' Select Chorus
Allied Youth

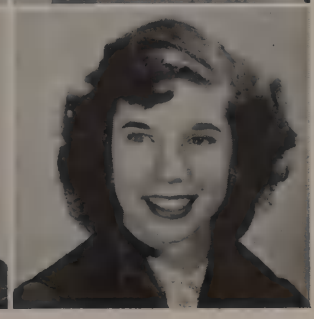

BEUTON VOSS
National Honor Society
Dallas Historical Society
Student Council
P.T.-A. Aide
Linz and Everts Awards
Acorn Staff (News Editor)
Pen Pal Club
Interscholastic League Spelling Contest
Sports Club
Student Assistant
Junior Citizens Traffic Commission

BETTIE WADE
National Honor Society
Distributive Education
4-Year Linz and Everts Awards
Allied Youth

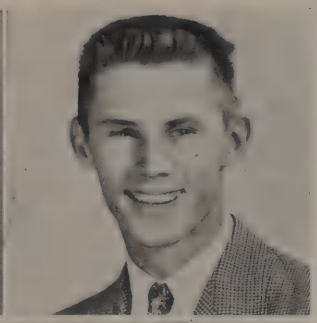

BILL WALDEN
3-Year Football
4-Year Track

PHILLIP WALDEN
3-Year Baseball
1-Year Basketball
Allied Youth

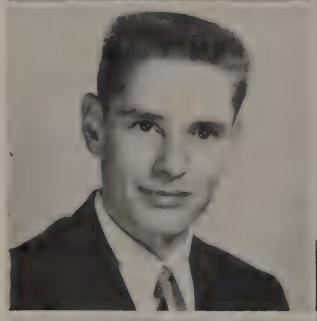

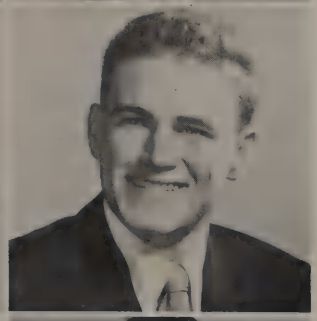

WALTER WALDIE
Senior Day Program Chairman
Key Club
Hi-Y
Football
Track
Select Chorus
President Allied Youth
Best All-Round Senior Boy

ALICE JEAN WALLACE
Y-Teens
Sports Club
Dallas Historical Society
Oak Representative

EUGENE WARE
Linz Award
Allied Youth

JANE WATT
National Honor Society
4-Year Linz and Everts Awards
National Thespians
Student Council Representative
Vice-President Y-Teens
Senior Social Committee
Pan-American Club
Red Cross
Student Assistant
Senior Play Cast

MELVIN WATSON
Distributive Education

CAROLYN WEBB
Band
Y-Teens
National Thespians
Square Dance Club
Camera Club
Debate
P.T.-A. Aide

ROBERT WEBB
President of Junior Citizens Traffic Commission
National Thespians
Dallas Historical Society
Pan-American Club
Mixed Chorus
Social Dance Club

DANA WELBORNE
Leopardette, '51-'52
Head Leopardette, '52-'53
Select Chorus
Y-Teens
Pan-American Club
Oak Representative
3-Year Linz Award
4-Year Everts Award
Linz Bible Award

BARBARA LA YVONNE WENZEL

JERRY WHITE
Dallas Historical Society
Oak Advertising Staff
Pan-American Club
R.O.T.C. Officers Club
Drill Team
N.C.P.-Club

KAY WHITE

RUBY WHITEHEAD
Girls' Sports Club
Allied Youth

FAYE WHITELEY
F.H.A.
Assistant in School Lunchroom
Allied Youth

PATRICIA WHITIS
Girls' Select Choir
Select Chorus
Y-Teens
Book Review Club
Gym Assistant
Debate Club
Blue Notes (double-trio)
Dallas Historical Society

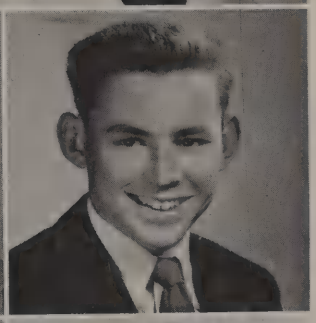

ROBERT WICKLINE
Student Council
French Club
Track

BETTY WILSON
Allied Youth

KAY WILSON
President Dallas Historical Society
Red Cross Representative
Gym Assistant
Allied Youth
Y-Teens

LOUELLA WILSON
Girls' Select Choir
Book Review Club
Mixed Chorus
Girls' Sports Club

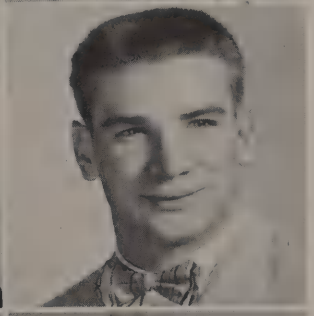

LEROY WILSON
Football Letterman
Track
Linz Bible Award

JACKIE WOOD
2-Year Football Letterman
All-City Football
D-Club
Track

GLENNA WRIGHT
Pan-American Club
Dallas Historical Society
P.T.-A. Aide
Allied Youth

VERNE RICHARD WRIGHT
Ice Skating Club
Acorn Reporter

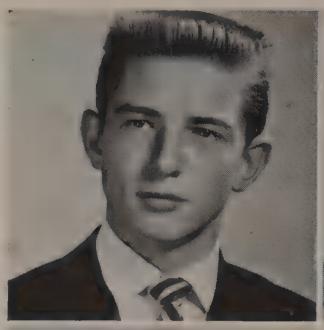

JOYCE WRIGHT

COLLENE WYATT
Roller Skating Club
Red Cross Representative
Girls' Select Choir

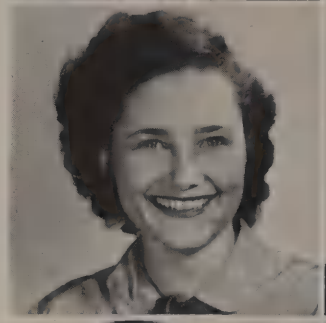

SHIRLEY YATES
National Thespians
National Forensic League
Social Dancing
Y-Teens
Dallas Historical Society
Debate
P.T.-A. Aide
Oak Representative
Gym Assistant
Red Cross Representative
Sports Club
Allied Youth

JACKSON YIUM
National Honor Society
Key Club
Acorn Staff
Oak Business Staff
Pan-American Club
Linz Award

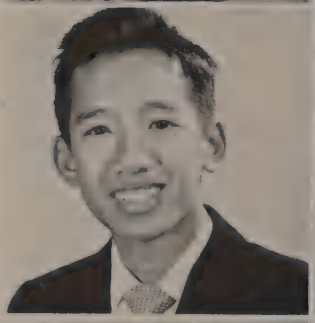

CONNIE YOUNG
Acorn Reporter
Student Council
Y-Teens
Allied Youth

GENE YOUNG

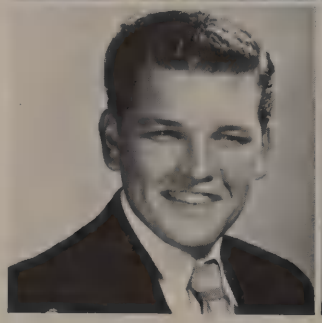

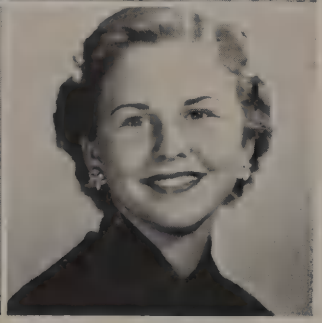

CARLENE ZENOR
Y-Teens
Social Dance Club
Art Club
Acorn Reporter
Ice Skating Club
Dallas Historical Society
Senior Day Program
Allied Youth

NO PICTURE:

Richard Burke
George Richard Butler
Patsy Girard
Alfred Mellar
Billy Ed. Smith
George Smith

Summer School, 1953

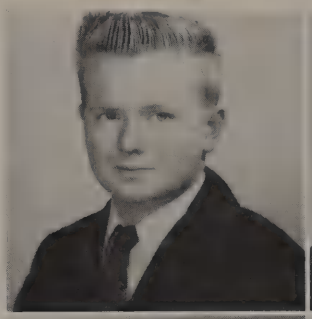

CHARLES BARNES
Select Chorus
Officers Club
Allied Youth

MITZI CRATER
National Forensic League
R.O.T.C. Sponsor 1951
Y-Teens
National Thespians
1-Year Letterman Debate

BARBARA FROST

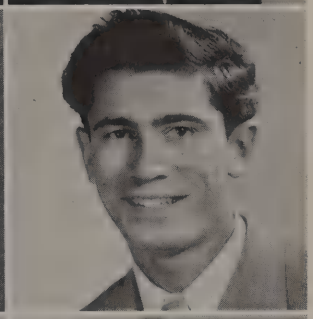

ALTON FRY

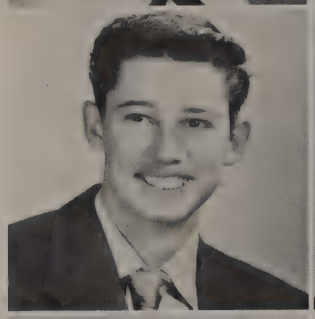

ROBERT GOODRICH
Allied Youth

MARY KATHERINE REEVES

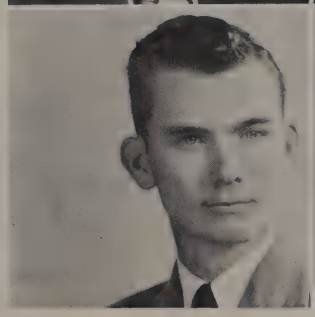

JOHN REYNOLDS

BILL STEENBERGEN
Select Chorus
Blue Choir
Band
One Act Play Contest
Senior Play Cast
National Thespians
Dallas Historical Society
Future Teachers
Student Council
All-City Band, '53
All-City Chorus, '52
All-City Orchestra, '52-'53

UNDERCLASSES

Class of June 1954

Leo Burkhalter ..... President
Clinton Twaddell ..... Vice-President
Jeanette Robson ..... Secretary

Class of January 1954

Bud Watson ..... President
Buddy Bryant ..... Vice-President
Patsy Prince ..... Secretary

Class of January 1955

A. C. Miller ..... President
Cindy Henslee ..... Vice-President
Janet McKinney ..... Secretary

Class of June, 1955

ob King . . . . . President
immy Bohanan . . . . . Vice-President
ob Nelson . . . . . Secretary

Class of January, 1956

Roger Smith . . . . . President
erry Pittman . . . . . Vice-President
Peggy Ellis . . . . . Secretary

Class of June, 1956

Charlene Markham . . . . . President
Lem Speck . . . . . Vice-President
G. B. Shaw . . . . . Secretary

Class of January, 1954

Row 1: Jeanninne Whipple, Yvonne Minshew, Sylvia Springer, Patsy Prince, Alma Moore, Doris Presson, Sylvia Plumlee, Jackie Spencer, Deloris McNellis.
Row 2: Anna Mae Wilson, Betty Joyce Smith, Lolita Hill, Frances Wright, Janie Walker, Peggy Lambert, Alma Jean Merwin, Marjorie Schmitt, Mary Kathryn Reeves, Patricia Reeves.
Row 3: Roy Cannon, Donald Sturch, Frank Powel, J. M. Riggs, Mike Johnson, Paul Finley, Don Gibson, Juanzel Morgan.
Row 4: Roy Glass, Tommie Wilson, Jay Reese, Roger Potts, Clyde Anderson, Avon Cantrell, Don Norman, Jack Mewbourn, Tom Kelley

Row 1: JoAnn Smith, Pat Pendley, Patricia Ragland, Nancy Smith, Evelyn Pettie, Ada Nell Brau, Mary Nell Snider, Patsy Gerard, Shirley Busby.
Row 2: Bud Watson, Don Ramsey, Carolyn Stewart, Danna Donworth, Helen Stewart, Margie McKinney, Patsy Fields, Christine Compton.
Row 3: Louis Borgeson, Jack Wood, Gene Wright, Malvin Thomas, Montye Crowell, Charlene York, Martha Anderson, Reta Armstrong.
Row 4: Jerry Hollingsworth, Morris Wilson, Charles Woodby, Clifford Cook, Don Alexander, Don Barnett, Jerry Donald, Edwin Cason, Edwin Carrel, Bob Stamps, Charles Baldwin.

w 1: Joan Blankenship, Danice Norris, Carol McDaniel, Sarah Crumrine, Ethlyn Douglas, Barbara Wolf, Mary Lou Batla, Emma Lou Bilderback, Dorothy Baker, irlee Cain.
w 2: Willie Avery, Ronnie Higgins, Tommy Brittingham, Buddy Bryant, Robert Burkhard, William Flaherty, Kenneth Tribble, Robert Criswell, Jimmy Ledbetter.
w 3: Winifred Kirklin, Lloud Bullard, Tommy Cowgill, Sammy Davis, Jack Brannon, Alford Deen, Don Thomas, Richard Reed.

ow 1: Clara Grady, Shirley Isaacs, Barbara Frost, Jessie Llewellyn, Mary Alice Floyd, Deloris Emmett, Lola Hartson, Neal LaRue.
ow 2: John Franks, Hank Matthews, Bill Grable, James Hughes, Eddie Horton, Carolyn Harmon.
ow 3: Robert May, Don Franks, Don Fagan, Herman Evans, Edward Joplin, Wayne Mason.
ow 4: John Hughes, Charlie Hedgcoth, Earl Gilbert, Charlie Herman, Benny Happer, John Coates, Robert Bridges.
ow 5: Donald Moore, Ray Lewis, Billy Joe Jackson, Charlie Nichols, Alton Smith, Clevie Puckette.

Class of June, 1954

Row 1: Earlene Thompson, Patsy Allen, Ann Braddy, Francine Barnett, Shirley Burris, Juanda Bryant, Carol Cannon, Carleen Clinkscales, Joyce Zemlicka.
Row 2: Louie Cowall, Billy Wells, Wesley Barker, Evelyn Stevens, Pauline Knight, Deloris Baker, Joy Crouch, Janice Sinnott, Evelyn Michael.
Row 3: Jack Walker, Burton Reynolds, Jimmy Blank, Henry Cooper, Lionel Bost, Frank Beardsley, Virginia Michael.
Row 4: Leo Burkhalter, Clinton Twaddell, Bobby Boughton, Jimmy Cason, Robert Worley, Glen Stringer, Ruby Stanley, Joy White.
Row 5: Monte Cole, Buddy Cook, David Cruse, David Trent, Jimmy Clemons.
Row 6: Jim Pescor, Richard Williams, Glen Outz, Douglas Waskom, Buddy Williams, Ronnie Stewart, Douglas Crane.

Row 1: Rose Mayer, Dolores Gooding, Carole Neff, Judy Eshenfelder, Connie Dixie, Julie Ferguson, Dorothy Avrea, Margaret Ditson, Dolores Dierlam, Donnie Jo Musser.
Row 2: Bernice Church, Benny Brown, Donald Payne, Doris Collins.
Row 3: Mary Montgomery, Kenneth Sheets, Betty King, Randy Butcher, Jack Corbett, Gloria Paine, Jeanette Robson, Carolyn Baumgartner.
Row 4: Merle Ramirez, Shirley Cole, Earleen Holmes, Jerry Brunner, Bobby Brown, Martha Morse, Ruth Holley, Jerry Nickell, Barbara Reed, Billy Paul Bourland.
Row 5: Bobby Cowan, J. T. Hill, Thomas Lemaster, Michael Galbraith, James Cornehls, Eugene Anderson, Bud Loftin, Wayne Baker, Don Ross.

Row 1: Nelda Nicholson, Betty Pierce, Marilee Paige, Perna Nalls, Jim Ann Perry, Shirley Partin, Norma Condley, Barbara Hill, Thelma Nelson.
Row 2: Rose Jean Smith, Michael Mobley, Sandra Liverman, Kay Morton, Emley Lyle, Minnette Hyman, Manon Gibbs, Elizabeth Nicholson.
Row 3: Sarah Goins, Joanna Gaugh, Joyce Long, Julie Hale, John Smith, Henry Knapek, Tommy Hefner, Dick Young.
Row 4: Steve Rodriguez, Steve Reeder, Allen Rupard.
Row 5: Jimmy Pennington, Richard Sasser, Sonny Samford, Leroy Logan, Bobby Boughton, Mike Rohde, Don Ditto.
Row 6: Ray Dickens, Bill Freudiger, Lewis Hawkins, Paul England, Jim Hinton, Eugene Ewing, Monte Cole, Bill Dutton, Marion Parker, Bob McAfee.

Row 1: Jimmy Sullivan, Carolyn Rowe, Barbara Daniel, Barbara Stinson, Barbara Johnson, Ann Jackson, Phyllis Stith, Shirley Spenser, Ann Freeman, Judy Rhorer.
Row 2: Noel Tuley, Shirley Sullivan, Joyce Johnson, Betty Hil, Bobbie Sue Tribble, La Verne Clifton, Ernest Gaddy, James Thorn.
Row 3: Lyndal Stocks, Verna Jo Inge, Wyvonne Ammons, Joan Godley, Tooney Scruggs, Shirley Showalter, Ray Sharp, Bobby Terrell, Howard Williams.
Row 4: Bob Coons, Dick Andrews, Billy Tabor, Carleton Williams, Jerry Jordan, Ray Ballard, Sherrill Stone, L. H. McClure.
Row 5: Jimmy Wright, Buddy McGouirk, Marvin Wilmouth, Benny Widener, Carroll Stevens.
Row 6: Lawrence Reichle, Charles Seaman, Eddie Amyx, Kenneth Shuford, Robert Moffitt, Glen Osbourn, Coy Thompson.

Row 1: Dorothy Massey, Martha McClurg, Barbara Hudgins, Marjorie Jarrell, Marlene Gaddy, Betty Hopper, Patsy Fesmire, Dixie Graham, Joyce Jacobs, Wanda McClellan.
Row 2: Bobbie Mitchell, Mary McCasland, Kay Klecka, Doris Lambeth, Chloe Gelley, Donna Ernst, Hal Horton.
Row 3: Marjorie LaBarbera, Karen Locke, Jean Mellor, Jimmie Lindsey, Ann McCann, Patsy LaRue, Harley Holland, Joe Grigsby, Herman Deavers.
Row 4: Bette Kirkpatric, Willie Watson, Bob Meyers, John Evans, Pancho Barta, Bobby Hunter, Edward Flaherty, William Harris.
Row 5: Jerry Dyson, David Asberry, Warren Lowry, David Larson, Pete Michie, W. D. Hollon.
Row 6: Jerry Honeycutt, Billy Jack McKee, Billy Fulenwider, J. B. Freeman, James Harbin, Ben Day, James Mouser, Clifford Jones, Albert Brentlinger.

Class of January, 1955

Row 1: Patricia Bailey, Sandra Sterling, Carolyn Watson, Shirley Jones, Jenny Peters, Annette Watson, Charlotte Holland, Darla Anderson, Melveen Lain, Martha Sue Swanner.
Row 2: Jimmy Jenson, Jerrell Hiebert, Elaine Wear, Sandra Whittaker, Betty Brock, Betty Carter, Gwen Johnson, Carolyn Holbert, Louida Johnson, Cindy Henslee.
Row 3: Joe Medley, Danny Bourland, Jerald Morris, Robert Stark, Jimmy Tomlinson.
Row 4: Joe Park, Donald Harris, Bob Tribble, Don Meyers, Arthur Stone, Jimmy Depew, Joe Davis, Lynaveta Bates.
Row 5: Robert Phillips, Floyd Kirby, Gayle Renfroe, Weldon Tucker, Ted Miller, Herman Deavers, Cecil Day, James Mizell.

Row 1: Shirline Ripple, Yvonne Terrill, Nola McKenzie, Patricia Fagan, Carol Robbins, Helen Burleson, Delores Lochridge, Jean Compton.
Row 2: Betty Cook, Lavora Ballard, Starlyne Mathews, Mary Carsey, Joyce Ferguson, Janet McKinney, Norman Hayes, Jack King.
Row 3: Denise Miller, Joan Drummond, Billye Krantz, Sue Harden, Gary Roberson, Jack Sanford, Jimmy Fields.
Row 4: Gene Martin, Robert Irion, Frank Cadwallader, Eddie Bevering, Larry Martin.

Row 1: Patsy Watson, Sue Tunnell, Dollie Tanner, Barbara Preston, Barbara Bullard, Pat Maples, Charlene Utley, Dorothy Carl, Patsy Wyatt, Maxine Clevenger.
Row 2: Nan Brittingham, Vivan Moody, Bobby Ratcliff, Gerald Spencer, Barbara Farrar, Barbara Davis, Lunda Easley, Vivan Chandler, Eddie Brooks.
Row 3: Gary McAfee, Jack Spangler, Don Whitter, Carolyn Mills, Reece Truelove, Johnny St. John.
Row 4: Ned Pederson, Emogene Frank, Jimmy Clark, Carol Scafe, Connie Boone, Gerald Gross.
Row 5: Joel McFalls, James Angell, Monte Fite, A. C. Miller, John Sandridge, David Harris, Jack Shepherd, Jerry Duncan, Janice Fomby, Harry Zimmerman, Eddie Goebel.

Class of June, 1955

Row 1: Ouida Smith, Kay Morrison, Barbara Brown, Susan Webb, Linda Conner, Charlene Wilson, Nancy Orr, Jan Weisbrod, Margaret Knight.
Row 2: Tommy Powell, Donald Sharp, Jimmy Hunter, Garrett Creppon, Terrance Sayles, Bob Linebarger.
Row 3: Jerry Blankenship, Billy Hall, Milton Miller, Billy McCallum, Gary Boyd, Charles Pribyl, Charles Turbeville.
Row 4: Jerry Smith, Joseph Allen, Juine Sullenger, Barbara Smith, Carolyn Robertson, Jack Titus.
Row 5: Bob Nelson, Bobby Mercer, Dwight Carsey, Robert McIntyre, Patricia Monts, Mary June Lowery, Carol Pugmire, Barbara Miller, Wanda Scott, Jack Latham.

Row 1: Susan Benson, Lois Cooper, Joan Brunner, Annette Alford, Shirley Allen, Betty Human, Peggy Chandler.
Row 2: Barbara Martin, Mary Ann Jackson, Betty Becker, Lamay Kerbow, Zula Lanier, Sylvia Jordan, Glenda Jarman, Mimi McLean.
Row 3: Imogene Lokey, Shirley Cutberth, Irma Lokey, Barbara Adams, Shirley Mason, Betty Lemmon, Don Coney, Ann Coker.
Row 4: Bryan Daugherty, Luther Brannon, Catharine Blankenship, Jean Franklin, Zelma Polley, Lindal Carter.
Row 5: Lavon Broussard, Burl Baker, Bobby Aston, Eddie Lemoine, Joe Cantrell, Charles Brown.

Row 1: Betty Jo Poteete, Sheila Geiser, Mary Richards, Mary Ann Seaman, Barbara Barrett, Jackie Davis, Betty Colvard, Patsy Dalton, Jeanette Akin, Wanda Bennight, Gay Harrison, Jean Guy.
Row 2: Douglas Hester, John Woods, Eric Akerlund, Joe Freeman, Ray White, Kenneth Brewer, Bette Gilmore, Mary Duncan.
Row 3: Ken Brooks, David Ted Ferguson, Charles Hollingsworth, David Ladymon, Lester Peck, Jimmy Evans.
Row 4: Lynn Hunter, Oscar Jones, Jimmy Bohanan, Freddie Cutaia, Jerry Bibby, Bob King, Richard Higginbotham, Jack Harper, Jerry Dillon, Peggy Hitt, Shirley Hill.
Row 5: Bob Wagner, David Lee, Max Loftin, Durwood Featherston, Dickey Goodrich, William Gregory, Billy Harrison, George Martin.

Row 1: Patsy McElhanon, Sue Summers, Myrna Bernstein, Betty Staten, Mary Slaughter, Jean Thompson, Virginia Prince.
Row 2: Clovis Sheffield, Barbara McClendon, Norma Kidd, Barbara Parks, Judy Mottashed, Dolores Place, Mona Gibson, Minnie Webb.
Row 3: Joe Woods, Jimmy Carpenter, Sonny Vance, Gary Creppon, Jimmy Hunter, Carolyn Watkins, Dell White, Delores Smotherman, Elizabeht Nicholson.
Row 4: Alva Murphy, Charles Reynolds, Joe Warren, Larry Houchins, Neil Harris, Billy McCallum, Tony Smith.

Class of January, 1956

Row 1: Charles Messer, Barbara Steward, Tommie Patton, Claire Andrian, Carolyn Grady, Lynn Burris, Louise Cole, Muriel Adams, Anne Clothier, Ann Baker.
Row 2: Danny Eason, Charlie Foster, Richard Johnson, Jerry Pittman, Perry Hix, Joe Regian, Dotty Packer, Horace Schmidt.
Row 3: Gene Rooks, Mike Jennings, Delton Hunt, Leonard Jett, Don Price, Barbara Oliver, Alton Day.
Row 4: Lee McLane, Melvin Morgan, Rodger Smith, Carolyn Shaver, Loretta Lumpkin, Darrell Johnson, Peggy Moore, Dorsie Green.
Row 5: Donald LaFayette, Helen McDowell, Eddie McBride, Mary Stone, Frances Smith, John Hudson, Dale Blankenship, Donald Patton, Gloria Lee, Clark McMahan, Bill Beckham.

Class of June, 1956

Row 1: Genois James, Lou Ann Martin, Shirley Clements, Jo Ann Milstead, Jane Wyatt, Lois Hulstrom, Margo Fernandez, Wanda Davis, Ruby Caddell, Edith Ann Lindsay.
Row 2: Anna Cowan, Pat Donworth, Alice Cooper, Sharon Childress, Carolyn Lewis, Virginia Walls, W. H. Conley, Georgie Dixie.
Row 3: Jackie Lou Teames, Betty Ross, Sandra Keith, Pat Eagle, Boyce Daniel, William Cox, G. B. Shaw, Jerry Sudderth, George Carpenter, Maurice Lebanoff.
Row 4: Rebecca Davis, Aline Townsend, Wanda Sumrall, Ann Ockels, Susan Webb, Bobby Cain, Cecil Moore, Patric Mobley, Lem Speck.
Row 5: Louise Wygant, Lenora Stone, Jo Ann Nickell, Johnnie Faye Miller, Argerie Keeling, Billy Mulvaney, Joel Laxson, William Cody, Robert Moyer, Ronald Muhphree, John Glenn.

Row 1: Elizabeth Whitmarsh, Arvelene Gore, Darlene Walter, Claudine Sessions, Eugene Smotherman, Era Mae Smith, Loretta Smith, Gerry Sue Hartman, Jackee Willis.
Row 2: Glenda Shaw, La Verne Smith, Carmen Stanley, Norma Bush, Barbara Miers, Florence Silvey, Virginia Williams, Nellie Bowen, Gloria De Leon.
Row 3: Patsy Beaty, Carol Brown, Elaine Bridges.
Row 4: Don Brannon, Don Reynolds, Robert Rumfelt, Bill McDonald, De Wayne Reagan, Louie Bledsoe, Jack Garrison, Richard Benners.
Row 5: Paul Jones, Billy Joe Worley, George Bond, Walter Wood, Billy Presley, Jack Anderson, Douglas Wilson, Ray Rogers.

ow 1: John Fulkerson, Keith Harris, Paul Hart, Carleton Williams, Leanne Heiskell, Peggy Hogan, Grace Baker, Betty Adair, Carol Hodges, Edna Allen.
ow 2: Mack Herrod, Tommy Abbott, Betty Fuller, Wayne Shipp, Virginia Gaulden, Carol Jean Brown, Thelma Brunson, Joan Epperson.
ow 3: John Love, Joe Barbaria, Lesley Hollandsworth, Martha Barton, Barbara Barron, Merrill Henderson, Dorothy Furlong, Miller Britton.
ow 4: Don Gilliland, Johnny Bell, Gerald Bullington, Mary Bartsch, Gerald Bain, Andrew Hackler, Eugene White, Jesse Fields.
ow 5: Robert Freudiger, Donald Amason, David Bookout, Cecil Harris, Jimmie Dee McNair, Kenneth Henson, Ronnie White.

Row 1: Jodell Lumpkins, Charlene Markham, Nicholas Perez, Jim Ann Perry, Martha Russell, Shirley Mitchell, Elizabeth Moore, Monica Asberry, Donna Sands, Vernon Showers.
Row 2: Jackie Lile, Joyce Holstrom, Mary Ann Power, Ranna Seale, Betty McDill, Dianne Lowery, Mary Holley, Dolores Pittman, Earl Palmer.
Row 3: Lourita McKinney, Walter Wallace, Jerry Phifer, Roy Oliphant, Toni Rameriz, Winston Padgett.
Row 4: Gloria LaCrosse, Jimmie McDonel, Billie Daniels, George Folse, John Jackson, Billy McClurg, Bob Franklin, Dale McMullen, James Rayner.
Row 5: Donald King, Philip Henson, Charles Main, Pat Polk, Lanny Marion, Howard Paschal, Dan Shipp.

FAVORITES

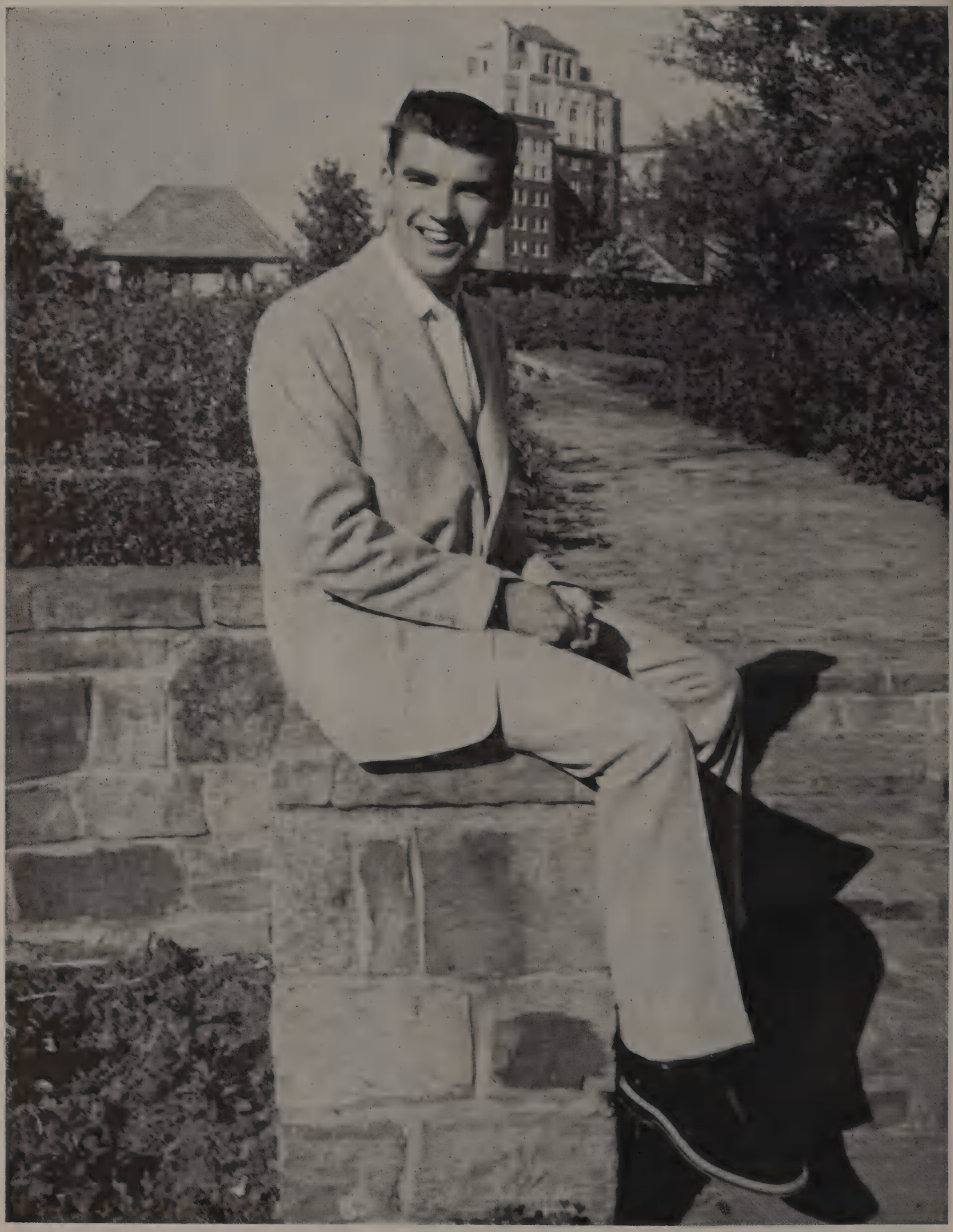

FAVORITE SENIOR BOY

Freddie Goodman

FAVORITE SENIOR GIRL

Sarah Overton

BEST ALL-ROUND SENIOR BOY

Walter Waldie

BEST ALL-ROUND SENIOR GIRL

Perry Barton

FAVORITE UNDERCLASS BOY

Bud Watson

FAVORITE UNDERCLASS GIRL

Rita Kempe

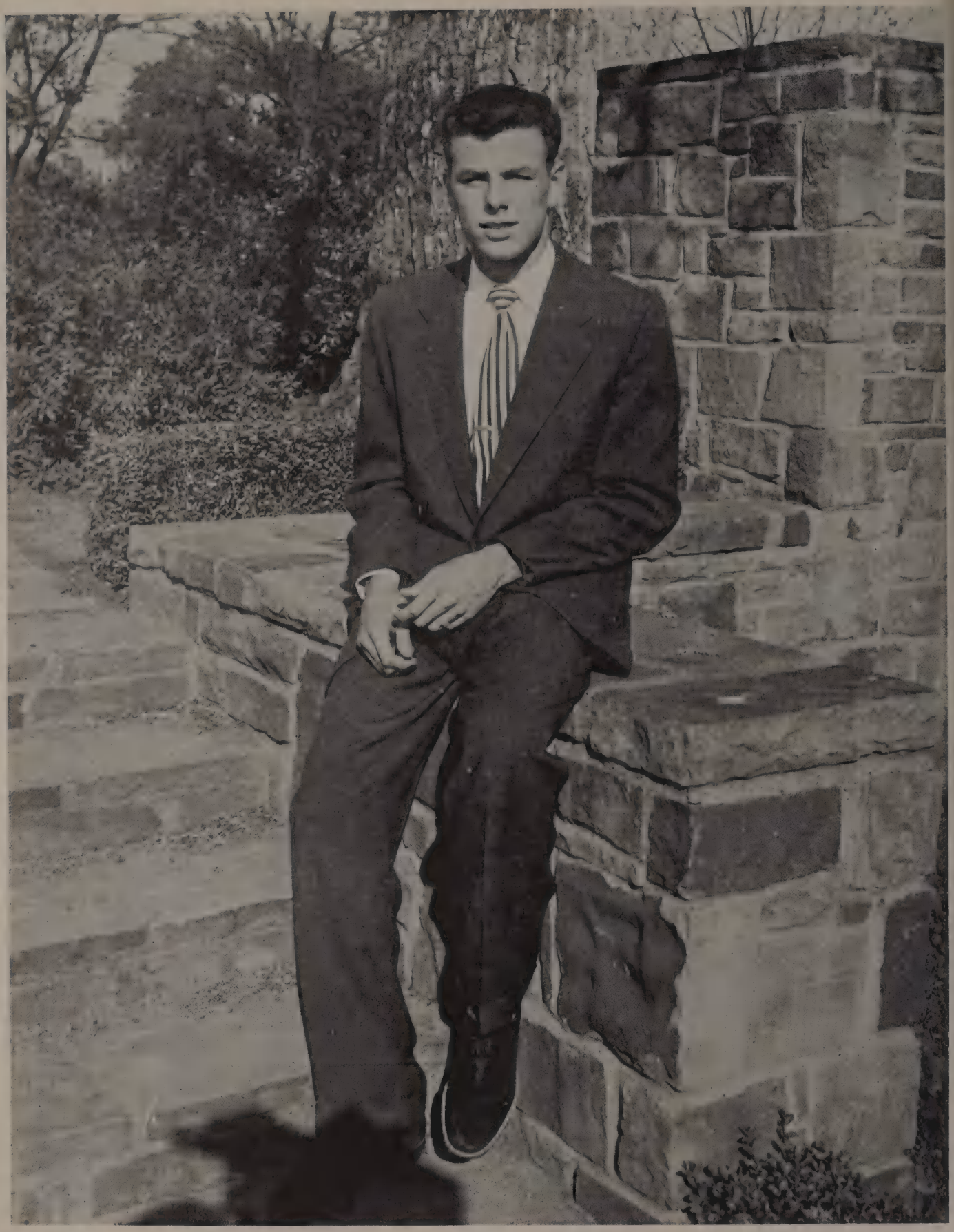

BEST ALL-ROUND UNDERCLASS BOY

Richard Reed

BEST ALL-AROUND UNDERCLASS GIRL

Kay Klecka

WHO'S WHO

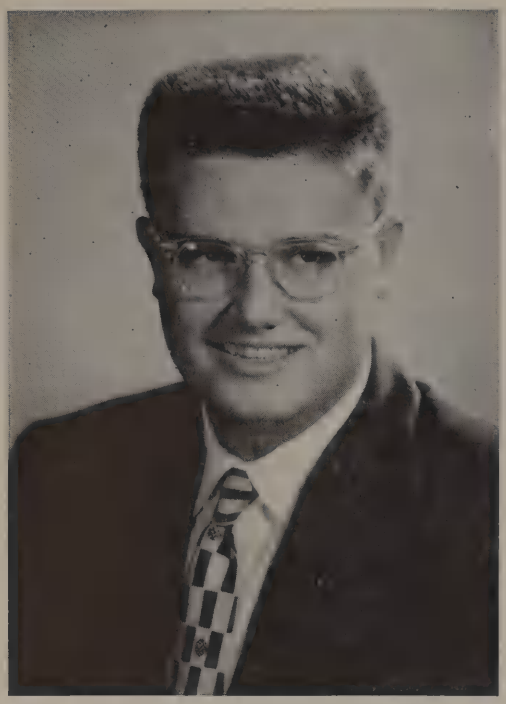

GEORGE CARR
National Honor Society
Pan-American Club
Camera Club
Oak Staff
Three Year Linz Award
Valedistorian
Ice Skating Club
Allied Youth

JOHNNIE SUE STONE
National Honor Society
National Thespians
National Forensic League
Debate Club
Acorn Staff
Linz Bible Award
Four Year Linz and Everts Award
City Debate Champion 1952-53
Three Year Debate Letterman
Allied Youth

OLIN JOHNSON
National Honor Society
Key Club
Junior Rotarian
Band
Allied Youth
Three Year Debate Letterman
Vice-President Debate Club
National Thespians
Officers' Club
Contest Play
National Forensic League
Linz Award

BETTY SUE HOWARD
Secretary of National Honor Society
Senior Play Cast
Senior Day Program Chairman
Y-Teens
Pan American Club
Student Assistant
Four Year Linz and Everts Award

WHO'S WHO

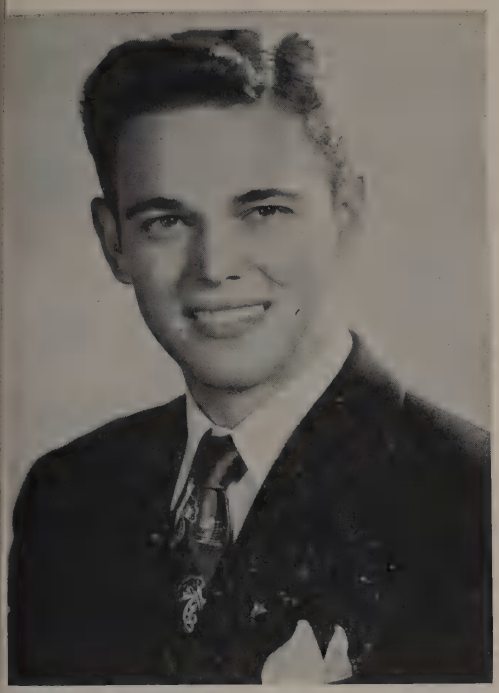

FRANKLIN MOFFITT, JR.
Vice-President 4B, 4A Class
President Freshman Class
Vice-President National Honor Society
Four Year Linz and Everets Award
Rifle Team
Regimental R.O.T.C. Staff
Hi-Y
Pan-American Club
Senior Play Cast
Senior Social Committee
Linz Bible Award
Editor of Oak

DELLA AYCOCK
National Honor Society
Editor of Oak
National Thespians
Cheerleader 52-53
Senior Play Cast
Senior Social Chairman
Treasurer Student Council
Four Year Linz and Everts Award
National Forensic League
Secretary of 1A, 2A, 3B Classes
Senior Invitation Committee
Student Assistant

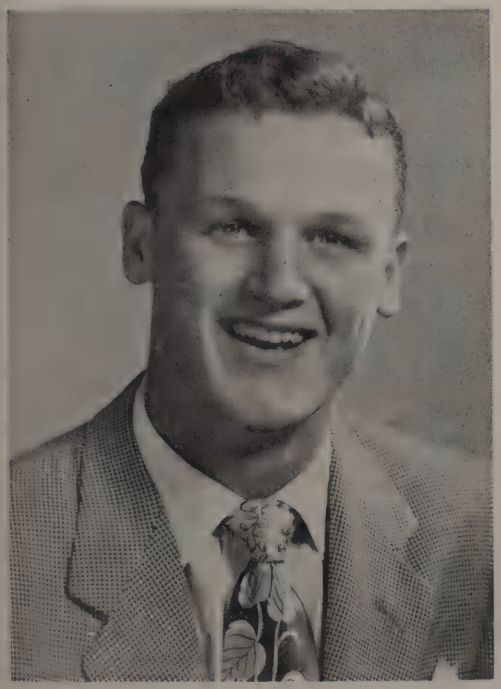

RICHARD GEIGER
President National Honor Society
Assistant Editor of Oak
Four Year Linz and Everts Award
Key Club
Hi-Y
Junior Rotarian
Football
Senior Social Committee
Student Council

CAROL SMITH
National Honor Society
National Thespians
National Forensic League
Linz Bible Award
Four Year Linz and Everts Awards
Three Year Letterman in Debate
Feature Editor Acorn
Dad's Club Princess '52
City Champ Debate '53

WHO'S WHO

MOLLIE SUE MARTIN
National Honor Society
National Thespians
"America" Essay Award
Three Year Linz Award
Citizenship Award 52-53
Select Chorus
Oak Staff
Acorn Reporter
Student Council
Senior Day Program Committee
Senior Invitation Committee
Senior Play Cast

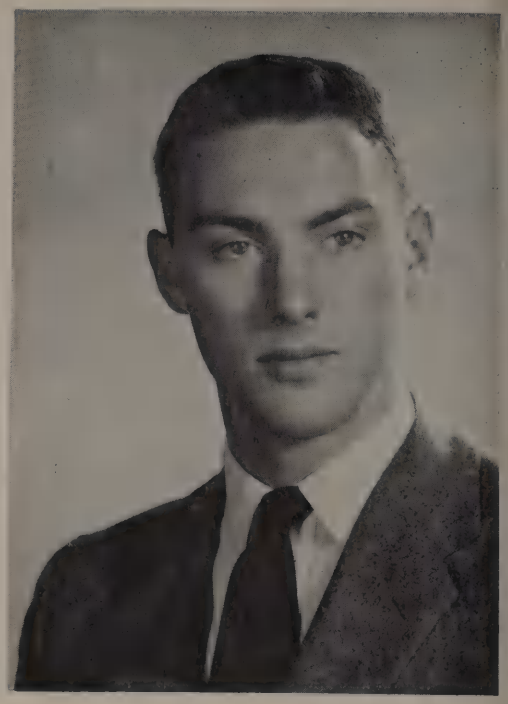

JACK BERRY
President National Honor Society
President Student Council
President 2B, 2A, 3A Classes
One Year Track Letterman
One Year Football Letterman

BEVERLY HOLMQUEST
Secretary National Honor Society
Y-Teens
Select Chorus
Social Dance Club
Linz Bible Award
National Forensic League
Blue Choir
Dallas Historical Society

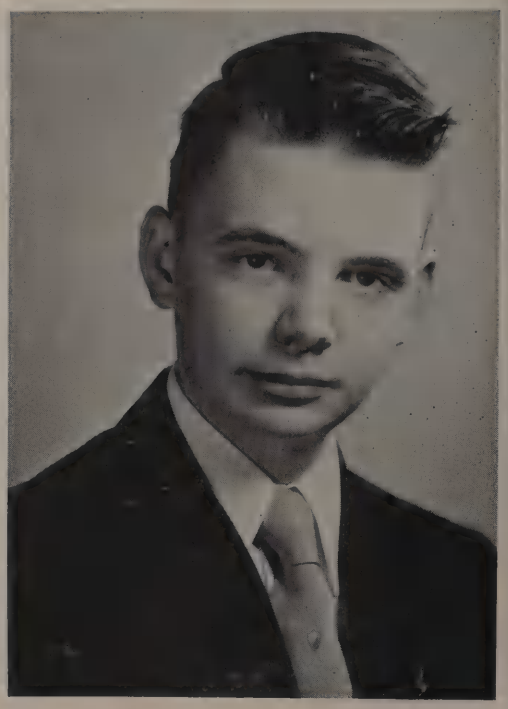

CHARLES LAWLER
National Honor Society
National Forensic League
Debate Club
Key Club

WHO'S WHO

FREDDIE GOODMAN
Two Year Track Letterman
Most Valuable Player Award
All City Football 1952
Captain Football Team 1952
Best All Round Underclass Boy 1952
President 3A, 4A Classes
Vice President 4B Class
Favorite Senior Boy 1953
Hi-Y Secretary
Vice President Key Club
Oak Staff
Allied Youth

HELEN SYLVIA HENDRIX
National Honor Society
Majorette '52-53
National Thespians
Secretary 3B, 4A Slasses
Senior Play Cast
Senior Social Committee
Two Year Linz Award
Linz Bible Award
Oak Staff

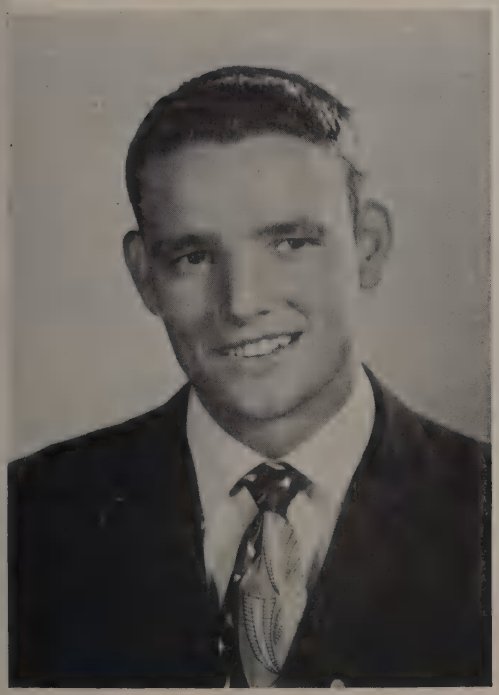

RAY MCGREGOR
Vice-President Student Council
President 2A, 4B, 4A Classes
Vice-President 2B, 3B, 3A Classes
Two Year Football Letterman
All-City Football
National Honor Society
Hi-Y
Pan-American Club
Four Year Linz Award

FLOY BOURN
Dallas Historical Society
Y-Teens
National Honor Society
Senior Play Cast
Three Year Linz Award

WHO'S WHO

PEGGY SHELBY
National Honor Society
National Thespians
National Forensic League
City Extemporaneous Champ, '52
City Extemporaneous Champ, '53
Three Year Debate Letterman
Debate Club Secretary
Four Year Linz and Everts Award
Secretary of National Forensic Chapter

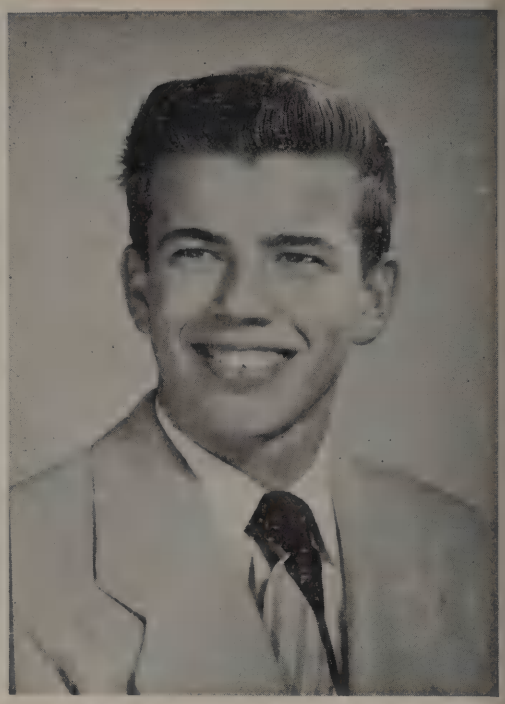

BILL EARNEST
Editor-in-Chief of Acorn
National Thespians
National Honor Society
Key Club
Hi-Y
Four Year Linz and Everts Award
Senior Play Cast
Civic Federation
Tennis
Allied Youth
Student Council

CAROLYN DECKER
National Honor Society
Y-Teens
Square Dance Club
Banking Assistant
Oak Assistant
Two Year Linz Award
Allied Youth

JO ELLEN SHANAHAN
National Honor Society
Student Council
Dallas Historical Society
P. T. Aide
Secretary of Allied Youth

ACTIVITIES

National Honor Society

FALL	OFFICERS	SPRING
Jack Berry	President	Richard Geiger
Frankie Moffitt	Vice-President	Mermann Pollard
Betty Sue Howard	Secretary	Beverley Holmquest

Della Aycock
Joy Babb
Valerie Bennett
Jack Berry
Roma Lee Beyer
Jerry Sue Bledsoe
Floy Bourn
Thomas Bowman
Myrna Brown
Joyce Burns
George Carr
Ellenita Caskey
Carolyn Decker
Rheau Nell Duncan
Shirley Easley
Jeanette Gaines
Barbara Gardner
Richard Geiger
David Grossman
Sylvia Hendrix
Beverly Holmquest
Betty Sue Howard
Mary Ann Jameson
Olin Johnson
Virginia Jonte
Carol Keele
Charles Lawler
Ray McGregor
Mollie Martin
Frances Milam
Frankie Moffitt
Ann Mousner
Paula Murphy
Mermann Pollard
Patricia Ragland
Eva Robuck
Jo Ellen Shanahan
Robert Thomas
Bettie Wade
Jane Watt
Jackson Yium

April Initiates

Mary Lou Batla
Marilyn Brimager
Ila Beth Browning
Daisye Craig
Sara Crumrine
Peggy Davis
Bill Earnest
John Franks
Carolyn Harmon
Charles Hedgcoth
Doris Havins
Duwayne Lundgren
Anita Merchant
Pat Pendley
Jim Pescor
Cleveland Puckette
Harvey Shepherd
Marjorie Schmitt
Nancy Smith
Joyce Stephens
Dana Welborne
Evelyn Stevens
Helen Stewart
Mary Nell Snider
Carolyn Stewart
Eugent Ware

Student Council

Fall	OFFICERS	Spring
T. W. Meek	Faculty Sponsor	T. W. Meek
Joe Stalcup	Faculty Sponsor	Joe Stalcup
Jack Berry	President	Paul Tadlock
Ray McGregor	Vice-President	Leo Burkhalter
Marjorie Schmitt	Secretary	Dixie Graham
Della Aycock	Treasurer	

MEMBERS

Jeanette Akin
Della Aycock
Emma Lou Bilderback
Mary Louise Bartsch
Shirley Benningfield
Jack Berry
Ed Bennett
Joyce Burns
Don Coney
Jack Corbett
John Coates
Bill Collins
Shirley Caviness
Anne Clothier
Sally Chenault
Gloria DeLeon
Monte Fite
Bob Franklin
John Franks
Joyce Ferguson
Jean Guy
Dolores Gooding
Dixie Graham
Cindy Henslee
Julie Hale
Jimmy Hunter
Duwayne Lundgren
David Ladymon
Charles Lawler
Karen Locke
Thomas McJunkins
Mollie Sue Martin
Kay Morrison
Perna Nalls
Barbara Northcutt
Patsy Prince
Eva Robuck
Jack Spangler
Lyndal Stocks
Clovis Sheffield
Martha Swanner
Marjorie Schmitt
Don Stewart
Uvonne Stovall
Shirley Showalter
Rodger Smith
Kenneth Thompson
Ronnie White
Jane Watt
Robert Worley
Marie Yium

P.-T. Aides

Sammy Timpa . . . . . President
Bob Meyers . . . . . Vice-President
Jere Bolin, Kenneth Tribble . . . . . Secretaries

MEMBERS

Claire Andrian
Della Aycock
Jerre Bolin
Betty Brock
Shirley Burris
Perry Barton
Sharon Childress
Mary Carsey
Joan Connelly
J. C. Eudy
Judy Eshenfelder
Emogene Franks
Manon Gibbs
Leanne Heiskell
Barbara Hutchins
Evelyn Harris
Lolita Hill
Donna Holbrooks
Mary Ann Jackson
Jodell Lumpkins
Anita Merchant
Bob Meyers
Elizabeth Moore
Danice Norris
Carol Pugmire
Dolores Place
Carolyn Rowe
Mary Richards
Edward Shelton
Mary Nell Snider
Carmen Stanley
Bill Showalter
Mary Stone
Sammy Timpa
Earlene Thompson
Sonny Vance
Carolyn Watson
Glenna Wright
Carolyn Webb
Louise Wygant
Shirley Yates
Dorothy Yates

Student Assistants

Claire Andrian
Della Aycock
Martha Barton
Perry Barton
Barbara Barron
Carolyn Baumgartner
Edna Mae Bearden
Jane Blackwell
Luther Brannon
Marilyn Brimager
Betty Brock
Joyce Burns
Lynn Burris
Jeanette Caddell
Frank Cadwallader
Mary Carsey
Peggy Chandler
Jean Craft
Connie Dixie
Donna Donworth
Rheau Nell Duncan
Margie Ellis
Delyte Evans
Donna Ernst
Joyce Ferguson
Betty Fuller
Jean Grace
Charles Hollingsworth
Sue Harden
Minnette Hyman
Mary Ann Jackson
Joyce Jacobs
Chloe Kelly
Margarete Ladymon
Zula Sue Lanier
Sandra Liverman
Barbara Martin
Helen McDowell
Anita Merchant
Elizabeth Moore
Mary Nall
Gloria Paine
James Pescor
Dolores Place
Pat Ragland
Barbara Reed
Maud Roberts
Eugene Robbins
Eva Robuck
Betty Sanders
Marjorie Lea Schmitt
Shirley Showalter
Helen Stewart
Edene Tey
Robert Thomas
Earlene Thompson
Shirley Yates

Library Council

FRANCES THOMPSON, Sponsor

President . . . . . Thomas Bowman
Vice-President . . . . . Carol Smith
Secretary . . . . . Monica Asberry
Treasurer . . . . . Ann Perry

MEMBERS

Monica Asberry
Thomas Bowman
Joyce Haltom
David Hish
Glenna Jenkins
Carol McFall
Shirley Mitchell
Ann Perry
Shirlene Ripple
Carol Smith
Patsy Wyatt

Red Cross Council

MISS IDABEL CABANISS, Sponsor

Fall		Spring
Mary Carsey	President	Leroy Logan
Sue Harden	Vice-President	Luther Brannon
Minnette Hyman	Secretary	Patsy Wyatt
	Treasurer	Minnette Hyman

MEMBERS

Gerald Carsey
Mary Carsey
Clifford Cook
Anna Cowan
Carolyn Dinsmore
Joyce Ferguson
Sheila Geiser
Barbara Hill
Minnette Hyman
Mickey Kleber
Larry Logan
Monte Maddox
Roy Oliphant
Dolores Place
Ranna Seale
Zeta Scudder
Ted Simon
Shirley Spencer
Douglas Thomas
Sue Tunnell
Joye White
Tommie Wilson
Robert Worley
Collene Wyatt

HI-Y

H. E. BINDER, Sponsor

Fall	Officers	Spring
Jim Ed Spencer	President	Harold Patman
Jimmy Perry	Vice-President	Harry Busbee
Freddie Goodman	Secretary	Charlie Nichols
Bud Watson	Treasurer	W. C. Bills
Joe Hansen	Sergeant-at-Arms	Wayne Reed
Paul Tadlock	Chaplain	Lewis Borgeson

MEMBERS

W. C. Bills
Bill Bohanan
Lewis Borgeson
Buddy Bryant
Gene Burdine
Harry Busbee
Ed Carrell
Joe Carrell
Edwin Cason
Clifford Cook
Herman Deavers
J. L. Epps
Ross Farrington
John Fulghum
Richard Geiger
Freddie Goodman
David Grossman
Joe Hansen
C. M. Hester
J. T. Hill
Wayne Hitt
Jerry Holbrook
Dan Humphreys
Odice Jenkins
James Ledbetter
Arlon Lindner
Ray McGregor
Jim Bob McMains
Richard Maas
Ben Marlar
Charlie Nichols
Harold Patman
Jimmy Perry
Bobby Pitcock
John Polk
Gene Pope
Frank Powell
Wayne Reed
Jack Rhodes
Jim Spencer
Don Stewart
Kenneth Stokes
Paul Tadlock
Kenneth Thompson
Billy Townsend
Bud Watson

Junior Y-Teens

JEANETTE ALSTON, Sponsor

President . . . . . Cindy Henslee
Vice-President . . . . . Carolyn Baumgartner
Secretary . . . . . Helen McDowell

MEMBERS

Shirley Ann Allen
Jeanette Akin
Betty Brock
Lynaveta Bates
Carolyn Baumgartner
Susan Benson
Connie Boone
Barbara Bullard
Elaine Bridges
Barbara Brown
Sue Brown
Joan Brunner
Mary Carsey
Sally Chenault
Anne Clothier
Joan Compton
Patsy Dalton
Patricia Eagle
Joyce Ferguson
Emogene Frank
Donna Holbrooks
Billie Haney
Sue Harden
Gay Harrison
Gerry Hartman
Cindy Henslee
Peggy Hitt
Carolyn Holbert
Charlotte Holland
Gwen Johnson
Jodell Lumpkins
Helen McDowell
Janet McKinney
Pat Maples
Charlene Markham
Judy Mottashed
Elizabeth Moore
Kay Morrison
Dotty Packer
Nicholus Perez
Virginia Prince
Barbara Reed
Carol Ann Scafe
Ranna Seale
Loretta Smith
Sandra Sterling
Juine Sullenger
Wanda Sumrall
Jean Thompson
Annette Watson
Sandra Whittaker
Billie Louise Wygant
Marie Yium

Senior Y-Teens

MABEL ROCKETT, Sponsor

Carolyn Stewart . . . . . President
Jane Watt . . . . . Vice-President
Ruth Holt . . . . . Secretary

MEMBERS

Martha Anderson
Joy Babb
Peggy Ball
Francine Barnett
Louella Barton
Perry Barton
Helen Baty
Roma Lee Beyer
Helen Berglund
Jerry Sue Bledsoe
Floy Bourn
Rose Brehm
Juanda Bryant
Joan Bullis
Carol Cannon
Nina Carpenter
Bobbie Cason
Nancy Chittenden
Joan Connelly
Betty Rae Cothran
Mary Katherine Coy
Daisye Ann Craig
Mitzi Crater
Leah Ray Crenshaw
Shirley Cronkhite
Sara Crumrine
Carolyn Decker
Danna Donworth
Rheau Nell Duncan
Ethelyn Douglas
Margie Eatmon
Janice Enright
Delores Evans
Bobbie Jean Farrell
Joyce Finney
Barbara Frost
Barbara Green
Julie Hale
Melva Henderson
Lolita Hill
Ruth Holley
Audrey Holloway
Beverly Holmquest
Ruth Ellen Holt
Betty Sue Howard
Mary Ann Jameson
Glenda Jefferies
Norma Jones
Carol Keele
Rita Kempe
Kay Klecka
Sandra Liverman
Shirley Lopez
Carolyn Mandeville
Mollie Sue Martin
Sandra Mayfield
Ann McCann
Jean McElhanon
Alma Moore
Kay Morton
Mary Nall
Elizabeth Nichols
LeDora Osborne
Sarah Overton
Gloria Paine
Jackie Polson
Doris Presson
Patsy Prince
Pat Ragland
Mary Katherine Reeves
Patricia Reeves
Jeanette Robson
Betty Satterwhite
Pat Shaw
JoAnn Smith
Mary Nell Snider
Fatima Solmon
Carolyn Stewart
Helen Stewart
JoAnn Stewart
Margot Strange
Peggy Swaggerty
Sally Taylor
Edene Tey
Betty Thrash
Renee Tillery
Dolores Vandever
Jeanie Wallace
Greta Warren
Jane Watt
Dana Welborne
Jeanninne Whipple
Pat Whitis
Martha Winslett
Charlene York

Key Club

P. T. SHORES, Sponsor

Fall		Spring
Leo Burkhalter	President	Jim Ed Spencer
Freddie Goodman	Vice-President	Bob Kennamer
Paul Tadlock	Secretary	Harold Patman

MEMBERS

Jimmy Baker
Jesse Barnes
Frank Beardsley
Ed Bennett
Jerre Bolin
Leo Burkhalter
Harry Busbee
Leonard Butcher
Johnny Cameron
Pat Casey
Don Coney
Herman Deavers
Bill Earnest
Richard Geiger
Freddie Goodman
Joe Hansen
C. M. Hester
Robert Irion
Olin Johnson
Bob Kennamer
Bob King
David Ladymon
Charles Lawler
Duwayne Lundgren
Larry Martin
Jim Bob McMains
Bob Meyers
Harold Patman
Jim Perry
Pat Polk
Mermann Pollard
Richard Reed
Jim Ed Spencer
Don Stewart
Paul Tadlock
Sonny Vance
Walter Waldie
Bud Watson
Robert Worley
Tommy Wilson
Jackson Yium

Camera Club

BOBBY HEIZER, Sponsor

David Ladymon	President
Luther Brannon	Vice-President
Rosa Mayer	Secretary
Liz Nicholson	Treasurer
Carolyn Webb	Program Chairman

MEMBERS

Don Brannon
Jimmy Carpenter
George Carr
Peggy Chandler
Don Coney
Pat Donworth
Joyce Finney
Charles Hollingsworth
Allen Hunter
Leonard Jett
Carol Keele
Martha Layton
Bob Meyers
Jerry Peters
Dolores Place
Betty Jo Poteete
Robert Pribyl
Earlene Thompson

Distributive Education

Jacky Baggett
Kenneth Banks
Joy Barak
Peggy Bass
Charles Bryant
Bobby Brown
Myrna Brown
Virginia Brown
Joyce Burns
Gerald Campbell
Bobby Cannon
Lindel Carter
Robert Colley
Shirley Copeland
Joy Crouch
Peggy Davis
George Dlabaj
Claudine Denman
Ted Dorman
Jerry Dyson
J. C. Eudy
Kenneth Ewing
Patsy Fesmire
Bill Freudiger
Donnie Griffis
Evelyn Harris
Don Harvey
Ralph Hunt
Bobby Jones
Sandra Lane
Dorothy Lasiter
Eddie Lemoine
Franklin Loftin
Craig Marion
Morris Mewbourn
Wanda McClellan
Bobby McGinnis
Charles Moore
Donald Moore
Paula Murphy
Shirley Prather
Reginald Reedus
Sally Satterwhite
Doyle Self
Billy Ed Smith
Bobby Stafford
Jerelle Stewart
Francis Studer
Bobby Swann
Billy Tabor
Betty Wade
Melvin Watson
Jimmy Wright
Willie Wright

Dallas Historical Society

WINNIE LANGFORD, Sponsor

Fall		Spring
Rheau Nell Duncan	President	Kay Wilson
Gloria Johnson	Vice-President	Shirley Easley
David Ladymon	Secretary	Rheau Nell Duncan

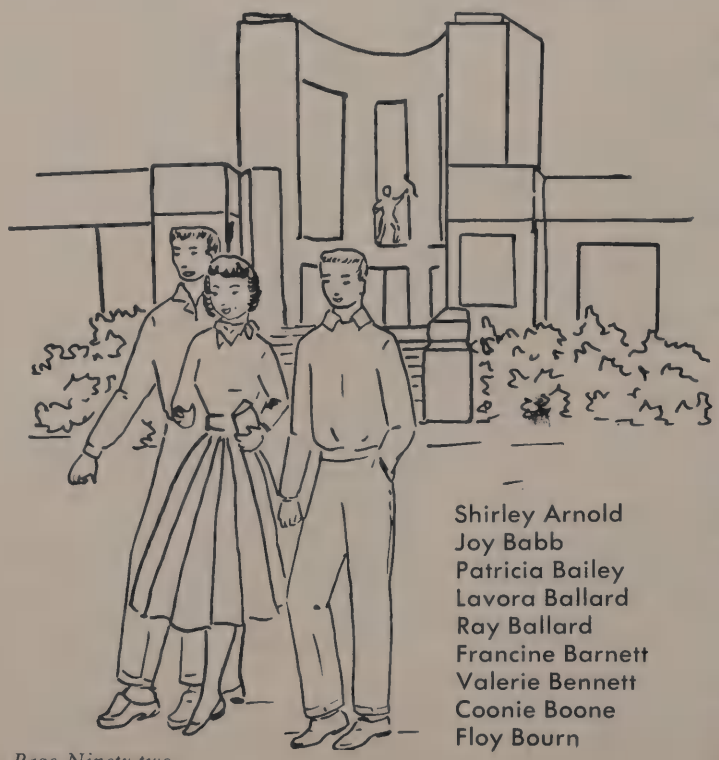

Shirley Arnold
Joy Babb
Patricia Bailey
Lavora Ballard
Ray Ballard
Francine Barnett
Valerie Bennett
Coonie Boone
Floy Bourn
Rose Brehn
Marilyn Brimager
Miller Britton
Joan Bullis
Peggy Burns
Jeanette Caddell
Nina Carpenter
Ellenita Caskey
Carol Cannon
Canleen Clinkscales
Jean Craft
Sara Crumrine
Melverne Doss
Rheau Nell Duncan
Shirley Easley
Janice Enright
Burton Eubanks
Carolyn Finley
Melva Henderson
Richard Higginbotham
Charles Hollingsworth
Gloria Johnson
Virginia Jonte
Carol Keele
David Ladymon
Margarete Ladymon
Verena Loftin
Mary Montgomery
LeDora Osborne
Marilyn Paige
Betty Pierce
Donald Payne
Burton Reynolds
Eva Robuck
Marjorie Schmitt
Marlene Seale
Jo Ellen Shanahan
Harvey Shepperd
Bobbie Sue Sisk
Connie Sisk
Ruby Stanley
Evelyn Stevens
Renee Tillery
Alredge Tillison
Shirley Tinder
Gaynelle Tucker
Peggy Vinson
Beuton Voss
Alice Wallace
Greta Warren
Robtert Webb
Jerry White
Kay Wilson
Dorothy Yates

Pan American Club

VIRGINIA JUERGENS, ROBERTA KING, EUGENIA NEWBERRY, Sponsors

Don Ramsey	President
Ann Mousner	Vice-President
Patricia Ragland	Secretary
Mary Nell Snider	Reporter

MEMBERS

Jeanette Akin
Clarie Andrian
Ann Baker
Lynaveta Bates
Mary Lou Batla
Carolyn Baumgartner
Emma Lou Bilderback
Thomas Bowman
Philip Bryan
Betty Brock
Barbara Brown
Leo Burkhalter
Shirley Burris
Betty Ann Carter
George Carr
Anne Clothier
Johnnie Collins
Joan Compton
Yvonne Cox
Richard Cruz
Connie Dixie
Mary Duncan
Donna Ernst
Ross Farrington
Joyce Ferguson
Julie Ferguson
Emogene Franks
Billy Fulenwider
Sue Harden
Cindy Henslee
Richard Higginbotham
Carolyn Holbert
Ruth Holt
Jerry Honeycutt
Bety Howard
Jimmy Hunter
Billy Joe Jackson
Mary Ann Jackson
Olin Johnson
Gwen Johnson
Bette Kirkpatrick
Mark Kuehne
David Ladymon
Pat Maples
Barbara Martin
Larry Martin
Ray McGregor
Nola McKenzie
A C. Miller
Robert Moffat
Franklin Moffitt
Ann Mousner
Carl Morrison
Kenneth Mowrey
Perna Nalls
Ned Pederson
Pat Pendley
Pat Ragland
Don Ramsey
Carol Robbins
Rex Rogers
Frank Sloan
Frances Smith
Mary Nell Snider
Haskell Spillers
Sandra Sterling
Robert Stark
Jo Ann Stewart
Sherill Stone
Robert Thomas
Bob Tribble
Elaine Wear
Joe Woods
Glenna Wright

National Thespians

WILHELMINA HEDDE, Sponsor

Dorothy Avera . . . . . President
Bob King . . . . . Vice-President
Bill Steenbergen . . . . . Secretary

MEMBERS

Dorothy Avrea
Della Aycock
Perry Barton
Mary Lou Batla
Susan Benson
Emma Lou Bilderback
Jerre Bolin
Bobby Choate
Don Coney
Mitzi Crater
Margaret Ditson
Connie Dixie
Melverne Doss
Rheau Nell Duncan
Bill Earnest
Margie Ellis
Delyte Evans
Julie Ferguson
Joanna Gaugh
Carolyn Grady
Mackie Grasinger
Carolyn Harmon
Sylvia Hendrix
Charles Hollingsworth
Audrey Holloway
Cheree Hughes
Olin Johnson
Billy Jordan
Bob King
David Ladymon
Sandra Liverman
Leroy Logan
Larry Martin
Mollie Sue Martin
Bob Meyers
Franklin Moffitt
Patsy Prince
Clifford Reed
Richard Reed
Eva Robuck
Marjorie Schmitt
Jo Ann Sisk
Peggy Shelby
Carol Smith
Nancy Smith
Larry Starks
Joy Stevens
Bill Steenbergen
Carolyn Stewart
Johnnie Stone
Earlene Thompson
Jane Watt
Carolyn Webb
Robert Webb
Shirley Yates

Debate

ANNE PATRICK, JOE STALCUP, CARL NUTLEY, Sponsors

President . . . . . Cheere Hughes
Vice-President . . . . . Olin Johnson
Secretary . . . . . Peggy Shelby

Eric Akerlund
Donald Arning
Martha Barton
Mary Bartsch
Frank Beardsley
Susan Benson
James Bohannon
Elaine Bridges
Ken Brooks
Frank Cadwallader
James Cate
Pat Cawthon
Sally Chenault
Jimmie Clemons
Don Coney
Mitzi Crater
Connie Dixie
George Dixie
Martin Donley
Patricia Eagle
Searcy Ferguson
Roy Frank
Sharon Garrett
Dixie Graham
Carolyn Harmon
Robert Helford
Ronnie Higgins
Cheere Hughes
Olin Johnson
Charles Lawler
Leroy Logan
Lou Ann Martin
Judy Mottashed
Larry Martin
Alma Merwin
Patric Mobley
Robert Moffat
Elizabeth Nicholson
Barbara Northcutt
Pat Pendley
Pat Poor
Betty Jo Poteete
Tommie Potter
Mike Rohde
Peggy Shelby
Carol Smith
Suzy Stemmons
Johnnie Stone
Wanda Sumrall
Jack Titus
Alex Troup
Sonny Vance
Tommie Wilson
John Windhigher
Robert Worley
Joyce Zemlicka

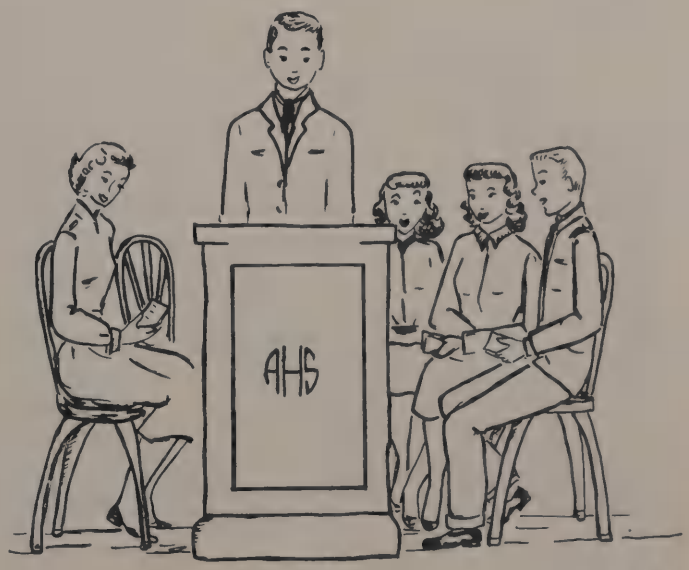

Art Club

MEREDITH SCHROEDER, Sponsor

Fall		Spring
Jeannean Russell	President	Thomas Bowman
Thomas Bowman	Vice-President	Jerry Pittman
Joy Babb	Secretary	Elizabeth Moore

MEMBERS

Barbara Adams
Sallye Akin
Kenneth Anaston
Joy Babb
Mary Louise Bartsch
Valerie Bennett
Shirley Benningfield
Bill Bohannon
Thomas Bowman
Ada Nell Brau
Shirley Burris
Mary Ann Carson
Ellenita Caskey
Richard Cruz
John Darby
Doris Davidson
Gloria De Leon
Melverne Doss
Rheau Nell Duncan
Peggy Ellis
Judy Eshenfelder
Donald Fagan
Durward Featherston
Jeanette Gaines
Don Gazzaway
Jean Grace
Carolyn Grady
Mackie Grasinger
Barbara Green
Lola Harrison
Charles Hollingsworth
Glenna Jenkins
Martha Layton
Arlon Lindner
Carrol McDaniel
Frances Milam
Michael Mobley
Elizabeth Moore
Le Dora Osborne
Sarah Overton
Dotty Packer
Nickie Perez
Bobby Pitcock
Jerry Pittman
Patricia Reeves
Carolyn Rowe
Robert Rumfelt
Jeannean Russell
Carolyn Shaver
Loretta Smith
Uvonne Stovall
Shirley Sullivan
Edene Tey
Bob Thompson
Wanda Watson
Jeaninne Whipple
Virginia Williams
Carlene Zenor

CARTOON CLUB

Chairman—Paul Tadlock

MEMBERS

George Bond
Thomas Bowman
Paul Cain
Jan Commons
Donald Fagan
Bill Grable
Hal Horton
Larry Houchins
Robert Rumfelt
Paul Tadlock

SELECT CHORUS

GIRLS' CHORUS

MILITARY BAND

BLUE BAND

STAGE CREW

Harold Justice

H. G. Lovell

Bobby McAfee

Charles Moore

Bill Showalter

Tony Smith

Douglas Thomas

BOOK REVIEW CLUB

MISS LORENE HIGGINBOTHAM, Sponsor

President . . . . . Mary Nell Snider
Vice-President . . . . . Pat Maples
Secretary & Treasurer . . . . . Lolita Hill
Program Chairman . . . . . Tooney Scruggs
Social Chairman . . . . . Gwen Johnson

MEMBERS

Shirley Allen
Catharine Blankenship
Ada Nell Brau
Rosetta Clark
Mary Duncan
Joyce Ferguson
Patsy Fields
Manon Gibbs
Jean Guy
Lolita Hill
Gwen Johnson
Pat Maples
Sue Newton
Patricia Ragland
Mary Richards
Tooney Scruggs
Mary Nell Snider
Helen Stewart

SOCIAL DANCE CLUB

MRS. EURICE BASS, MRS. JEWELLA RILEY, Sponsors

Perry Barton	President	Bill Earnest
Eddie Currie	Vice-President	Clovis Sheffield
Gene Burdine	Secretary	Kay Morton

MEMBERS

Jack Anderson
Dick Andrews
Perry Barton
Luther Brannon
Elaine Bridges
Gene Burdine
Peggy Burns
Norma Bush
Betty Carter
Lindel Carter
Shirley Clements
Anne Clothier
Eddie Currie
Ed Davis
Sylvia Dominic
Jerry Duncan
Bill Earnest
Delyte Evans
Paul Finley
John Fulghum
Elaine Goldman
Cindy Henslee
Nelda Holland
Beverley Holmquest
Barbara Hunt
Genois James
Richard Johnson
Bob King
Argerie Keeling
Henry Knapek
David Ladymon
Doris Lambeth
Verena Loftin
Harold McCollum
Janet McKinney
Frances Milam
Kay Morton
David Morton
David Outz
Glenn Outz
Dotty Packer
Adrian Peterson
Doris Presson
Jackie Polson
Merle Ramirez
Patricia Reeves
Jack Rhodes
Eva Robuck
Ann Russell
Carol Scafe
Mary Ann Seaman
Carolyn Shaver
Glenda Shaw
Clovis Sheffield
Kenneth Sides
Johnny Smith
Rodger Smith
Delores Smotherman
Skipper Spillers
Sylvia Springer
Larry Starks
Cecil Stone
Edene Tey
Bob Thompson
Jean Thompson
Robert Vallejo
Dolores Vandever
Willy Watson
Robert Webb
Kay Wilson
Martha Winslett
Barbara Wolfe
Shirley Yates

ICE SKATING CLUB

BOBBY HEIZER, Sponsor

ROW 1: Don Brannon, Peggy Hogan, Lea Rae Crenshaw, Joyce Finney, Peggy Chandler, Elizabeth Moore, Sandra Liverman, Sandra Sterling, Duward Bean.

ROW 2: Mr. Heizer, Bobby Folse, Jackie Willis, Charlene Markham, Wanda Davis, Loretta Lumpkin, Barbara Oliver, Loretta Smith, Carolyn Shaver, Claudine Sessions, Janet McKinney, Carolyn Watkins, Sandra Whitaker, Judy Rhorer, Eugene Smith, Mrs. Holloway.

ROW 3: George Folse, Joe Woods, Charles Hollingsworth, Joe Carroll, Randy Butcher, Nina Carpenter, Carolyn Stewart, Tooney Scruggs, Dick Wright, Ronnie Gray, Charles England, Avon Cantrell, Frank Sloan, George Carr.

MOTION PICTURE OPERATORS

Wesley Barker
Eddie Brooks
Jack Corbet
Eugene Crabb
George Folse
Bobby Folse
Perry Hix
Allen Hunter
Clifford Jones
Gary McAfee
Gergory Martinez
Mary Catherine Ross
Gerry Schroeder
Patsy Wilson

OAK EDITORIAL STAFF

MORELLE MOORE, Sponsor

Editors . . . . . Franklin Moffit
Della Aycock

Art Editors . . . . . Joy Babb
Thomas Brown

Assistants: Freddie Goodman, Paul Tadlock, George Carr, Richard Gieger, Sylvia Hendrix, Mollie Martin, Doris Havins, Shirley Easley.

OAK BUSINESS STAFF

JAMES NALL, Sponsor

Frances Milam
Nelda Holland
Wanda Davis
Edith Lindsly
Bill Midcalf
Jackson Yium
Harold McCollum
Edwin Davis
Billy Townsend
John Peterson

ART EDITORS

Joy Babb Thomas Bowman

OAK REPRESENTATIVES

ROW 1: Evelyn Stevens, Tommie Potter, Joyce Jacobs, Rheu Nell Duncan, Betty Brock, Shirley Burris, Mary Nall
ROW 2: Sandra Liverman, Evelyn Harris, Carman Stanley, Nicki Perez, Clovis Sheffield, Patsy Maples, Patsy Dalton, Sue Hardin.
ROW 3: Carolyn Watson, Lelia Glass, Judy Lane, Rita Kempe, Carolyn Stewart, Margie Ellis, Zula Lanier.
ROW 4: Beverley Kintrell, Pat McKinney, Jean Guy, Carolyn Mandeville, Carol Shaver, Virginia Prince, Carolyn Rowe.
ROW 5: Bill Mulvaney, Paul Tadlock, Harold McCollum, Tommy Kelley, John Franks, Ed Davis.

ACORN STAFF

MISS HENRIETTA EISENLOHR, Faculty Sponsor

FALL

Editor-in-Chief	Johnny Cameron
Business Manager	Clifford Reed

SPRING

Editor-in-Chief	Bill Earnest
Associate Editor	Johnnie Stone
Sports Editor	Jim Spencer
Assistant Sports Editor	Jackson Yium
R.O.T.C. Editor	C. M. Hester
Club Editor	Peggy Shelby
Feature Editor	Carol Smith
Exchange Editor	Shirley Jordan
News Editors	Eva Roebuck Bueton Voss
Business Manager	Jerre Bolin

ALLIED YOUTH

W. T. HAMILTON, Sponsor

President . . . . . Walter Waldie
First Vice-President . . . . . Charlie Nichols
Second Vice-President . . . . . Odice Jenkins
Third Vice-President . . . . . Freddie Goodman
Fourth Vice-President . . . . . Paul Tadlock
Secretary & Treasurer . . . . . JoEllen Shanahan
Cartoonist . . . . . Herman Deavers

Adams, Barbara
Adams, Muriel
Akerland, Eric
Akin, Jeanette
Akin, Della Joe
Anderson, Martha
Anderson, Eugene
Anderson, Jack
Andrian, Clarie
Andrian,Louis
Angell, Richard
Arnold, Shirley
Aston, Bob
Aulbaugh, Bob
Avera, Dorothy
Aycock, Della
Bailey, Patricia
Baker, Ann
Baker, Jimmy
Baker, Jerry
Baldwin, Charles
Ballard, LaVora
Ballard, Ray
Barbaria, Joe
Barker, Wesley
Barnett, Don
Barnett, Francine
Barrington, Peggy
Barron, Barbara
Barta, Joe
Barton, Martha
Barton, Perry
Bateson, Bob
Batla, Mary
Baumgartner, Carolyn
Bearden, Edna
Beardsley, Frank
Bennett, Ed
Bennett, Valerie
Benright, Wanda
Benningfield, Shirley
Benson, Sue
Berglund, Helen
Bernstein, Myrna
Berry, Jack
Beyer, Roma Lee
Bilderback, Emma Lou
Bird, Charles
Bird, Dwight
Blackwell, Jane
Blankenship, Catharine
Bledsoe, Jerry Sue
Bledsoe, Louie
Boderson, Margaret
Bohanan, Bill
Bohanan, James
Bolin, Jerre
Boone, Connie
Borgeson, Louis
Boswell, Edward
Brannan, Luther
Brehm, Rose
Bridges, Robert
Brimager, Marilyn
Brittingham, Nan
Brittinghan, Tommy
Brock, Betty
Brown, Barbara
Brown, Bobby
Brown, Bobby Lee
Brown, Myrna
Brown, Sue
Browning, Beth
Brunner, Joan
Bryan, Phillip
Bryant, Buddy
Bullard, Loyd
Bullington, Gerald
Bullis, Joan
Burkhalter, Leo
Bullock, Jack
Burkhalte, Leo
Burkhard, Robert
Burns, Joyce
Burns, Peggy
Busbee, Harry
Butcher, Randy
Butler, George
Byers, Gene
Caddell, Jeanette
Cadwallader, Frank
Cahill, Jeane
Cannon, Bobby
Carpenter, Jimmy
Carpenter, Nina
Carr, George
Carrell, Ed
Carrell, Joe
Carsey, Mary
Carsey, Gerold
Carter, Mary
Carter, Lindel
Carter, Raymond
Carter, Betty
Caskey, Mary
Ca on, Bobbie
Cate, James
Caviness, Shirley
Chandler, Gerald
Chandler, Tom
Chandler, Vivian
Chester, Carol
Chittenden, Nancy
Clemmons, Jimmie
Clemmons, Peggy
Clevenger, Maxie Ruth
Clifton, Lavern
Clinkschales, Carleen
Coats, Wilma
Coates, John
Coker, Ann
Cole, Minnie
Colley, Robert
Collins, Bill
Collins, Doris
Collins, Johnnie
Colvard, Betty
Coney, Don
Cook, Buddy
Coons, Bruce
Cooper, Alice
Corbett, Jack
Cothran, Betty
Cowan, Anne
Craft, Jean
Craig, Daisye
Crater, Mitzie
Crane, Doug
Crenshaw, Leah Ray
Creppon, Garrett
Criswell, Robert
Crowell, Montye
Crumrite, Sara
Cruz, Richard
Davidson, Doris
Davis, Ed
Davis, Joe
Davis, Rebecca
Davis, Sammy
Deavers, Herman
Decker, Carolyn
Deen, Alford
Denny, Bill
Dennis, Rosa Lee
Denton, Tommy
Dillard, Malcolm
Dixie, George
Dlabaj, George
Dominic, Sylvia
Denley, Neal
Donworth, Pat
Doss, Melverne
Duncan, Jerry
Duncan, Rheau Nell
Eagle, Patricia
Easley, Linda
Easley, Shirley
Eason, Danny
Ellis, Margie
England, Paul
Enright, Janice
Epps J. I.
Ernst, Donna
Eubanks, Burton
Evans, Bobbie
Evans, Delores
Evans, Herman
Farrar, Barbara
Farrell, Bobbie
Farrington, Ross
Ferguson, Gay Nell
Ferguson, Searcy
Fields, Patsy
Finney, Joyce
Fite, Monte
Flaherty, Bill
Floyd, Mory
Fomby, Janice
Foerster, Ace Miler
Foster, Morris
Frank, Don
Frank, Roy
Freeman, Ann
Fullenwider, Billy
Fulghum, John
Fulkerson, John
Fuller, Betty
Furr, Robert
Gladdy, Marlene
Gains, Jeanette
Galbraith, Mike
Gardner, Barbara
Gaugh, Joanna
Geiger, Scotty
Gibbons, Kenneth
Gibbs, Manon
Gilbert, Earl
Gilliland, Don
Gilliland, Norma
Godley, Jean
Goins, Sarah
Good, Robert
Gooding, Delores
Goodman, Freddie
Goodrich, Dickie
Goodrich, Robert
Goodwin, Mike
Gore, Arvelene
Grabel, Bill
Grace, Jean
Goldman, Elaine
Graham, Dixie
Green, Barbara
Grigsby, Joe
Grossman, David
Grover, Wayne
Gurley, Bette
Guy, Jean
Guzick, Frank
Holbrooks, Donna
Hale, Julie
Halton, Joyce
Hamilton, W. T.
Hamm, Bobby
Hansen, Joe
Harbin, Hana
Harbin, James
Harris, Cecil
Harris, Evelyn
Harris, Keith
Harris, William
Harrison, Gay
Hart, Kathleen
Hatcher, Dwight
Haywood, Richard
Havins, Doris
Hedgcotch, Charlie
Hefner, Tom
Heiser, Bob
Heiskell, Leanne
Henderson, Ellen
Henderson, Evelyn
Hendrix, Sylvia
Herman, Charlie
Hester, C. M.
Hill, Turk
Hill, Lolita
Hitt, Peggy
Hix, Gerald
Hix, Perry
Hoggard, Owen
Holbert, Carolyn
Holland, Charlotte
Holland, Harley
Holland, Nelda
Holley, Mary
Holley, Ruth
Hollingsworth, Charles
Holland, W. D.
Holloway, Audrey
Holt, Ruth
Honeycutt, Dale
Hopper, Bennie
Horton, Eddie
Hudson, John
Hughes, James
Hulstrom, Lois
Humphreys, Dan
Hunt, Barbara
Human, Betty
Hyman, Minnette
Irick, Jack
Irion, Robert
Isaac, Shirley
Jackson, Ann
Jackson, Jackie
Jacobs, Joyce
Jameson, Mary Ann
Jarrell, Marjorie
Jefferies, Glenda
Jenkins, Odice
Jenkins, Glenna
Jett, Leonard
Johnson, Darrell
Johnson, Gloria
Johnson, Luida
Johnson, Mike
Johnson, Olin
Johnson,Richard
Johnston, Margie
Jones, Clifford
Jones, Norma
Jonte, Virginia
Joplin, Edward
Jordan, Bill

Keele, Carol
Keeling, Argerie
Kelber, Micky
Kelley, Chloe
Kelley, Tommy
Kemp, Rita
Kennamer, Bob
Kidd, Norma
Kimbrell, Christeen
King, Bettye
King, Pat
Kirby, Floyd
Kirk, Virginia
Knapek, Henry
Knight, Margaret
Kuehne, Mark

Lachunds, Dolores
Ladymon, David
Lane, Judy
Lane, Sandra
Lanier, Zula Sue
LaRue, Neal
Lasiter, Dorothy
Laxson, Joel
Layton, Martha
Lemaster, Thomas
Lemmon, Betty
Ledbetter, James
Lewis, Carolyn
Lightfoot, Vonnie
Logan, Leo
Long, Joyce
Lopez, Shirley
Lumpkin, Loretta
Lundgren, Duwayne
Lyle, Emily

McAfee, Bob
McCollum, Billy
McCann, Ann
McCasland, Mary
McClellan, Wanda
McClurg, Martha
McClinton, Jimmy
McCullom, Harold
McCranie, Patricia
McDill, Betty
McDowell, Helen
McElhanon, Jean
McElhanon, Patsy
McFall, Carol
McJunkins, Tom
McKinney, Lourita
McKissack, Sid
McLean, Mimi
McMains, Jim Bob
McNair, Jimmie
McGouirk, Buddy
Maas, Richard
Mants, Pat
Maples, Pat
Markham, Charlene
Martin, Barbara
Martin, Larry
Martin, Lou Ann
Martin, Mollie Sue
Matthews, Starlyne
Mattix, Billie
Mottashed, Judy
May, Robert
Mayer, Ross
Mayfield, Sandra
Merchant, Anita
Merwin, Alma
Midkiff, Bill
Miller, Pee Wee
Miller, Barbara
Miller, Johnnie
Miller, Milton
Miller, Ted
Milton, Peggy
Moffitt, Franklin
Moody, Vivian
Moore, Cecil
Morgan, Edmund
Morris, Dale
Morrison, Joyce
Morrow, Harmon
Morton, Key
Mousner, Ann
Mowrey, Kenneth
Mulvaney, Billy
Murphree, Ronnie
Murphy, Paula
Murphy, Shirley
Nalls, Perna
Navarro, Sylvia
Neathery, John
Nelson,Bob
Nichols, Jack
Nicholson, Elizabeth
Nicholson, Nelda
Nobles, Ann
Norman, Joe
Norris, Danice
O'Lexy, Joe
Oliver, Barbara
Osbourne, LeDora
Ouzts, Dave
Ouzts, Glen
Packer, Dotty
Paige, Marilee
Paine, Go Addison
Palmer, Richard
Ponder, Thomas
Park, Joe
Parker, Marion
Patman, Harold
Pederson, Ned
Pendley, Pat
Perry, Jimmy
Peters, Jenny
Peterson, Adrian
Peterson, John
Phipps, Robert
Pittman, Jerry
Plumlee, Sylvia
Polk, Pat
Polson, Jackie
Pophan, John
Pottette, Betty
Powell, Tommy
Prather, Shirley
Presson, Doris
Preston, Barbara
Prince, Virginia

Ramirez, Antonio
Ramsey, Don
Reed, Wayne
Reeder, Steve
Reedus, Reginald
Reese, Jay
Reeves, Patricia
Riechle, Lawrence
Renfroe, Gayle
Rhodes, Jack
Reynolds, John
Rhodes, Jack
Richards, Mary
Robertson, Gary
Roberts, Maud
Robertson, Carolyn
Robertson, Ray
Rodgers, Barbara
Rodriquez, Steve
Rogers, Rex
Rogers, Jane
Rohde, Mike
Rupard, Allen
Russell, Ann
Russell, Jeannean
Russell, Martha

Sandefer, Martha
Sandridge, John
Sanford, Leon
Satterwhite, Betty
Satterwhite, Joyce
Sayles, Terrance
Scafe, Carol Ann
Schmitt, Marjorie
Schroeder, Gerry
Scruggs, Tooney
Seale, Marlene
Seale, Ranna
Seaman, Mary Ann
Segrist, Kay
Shanahan, Jo Ellen
Shaver, Carolyn
Shaw, Carolyn
Shaw, G. B.
Shaw, Glenda
Sheets, Kenneth
Sheffield, Clovis
Shelby, Peggy
Shelton, Edward
Shepherd, Harvey
Shepherd, Jack
Showalter, Shirley
Shuford, Kenneth
Shutts, Evelyn
Sikes, Louise
Silvey, Florence
Simmons, Bobby
Sinnot, Janice
Sisk, Bobbie Sue
Sisk, Connie
Sistrunk, Gail
Slaughter, Mary
Sloan, Frank
Smith, Betty
Smith, Billy
Smith, Carol
Smith, Eugene
Smith, John
Smith, Milbourne
Smith, Pauline
Smith, R. N.
Snider, Mary Nell
Spates, Glen
Spillers, Skipper
Spruiell, Roylene
Stamps, Bobby
Starks, Bobby
Staten, Betty
Stemmons, Susy
Stephen, Joy
Sterling, Sandra
Stevens, Carroll
Steward, Barbara
Stewart, Don
Stewart, Jo Ann
Stocks, Lyndal
Stone, Cecil
Stone, Johnnie
Stone, Lenora
Stone, Mary
Stone, Sherrill
Stokes, Kenneth
Stovall, Uvonne
Strange, Margot
Stringer, Glenn
Sturch, Donald
Sudderth, Jerry
Sullivan, Shirley
Summers, Sue
Swanner, Martha
Sykes, Peter
Tadlock, Paul
Terrill, Yvonne
Tey, Edene
Thomas, Don
Thomas, Douglas
Thomas, Robert
Thompson, Bobby
Thompson, Gene
Thompson, Jean
Thrash, Betty
Tillery, Renee
Tillison, Aldredge
Tinder, Shirley
Titus, Jack
Tomlinson, Jimmy
Townsend, Billy
Tribble, Bob
Troup, Alex
Tuley, Glenn
Twaddell, Clinton

Vallejo, Roberto
Vance, Sonny
Vandever, Delores
Vestal, Carl
Vinson, Peggy
Voss, Beuton

Wade, Bettie
Walden, Phillip
Waldie, Walter B
Walls, Jeannene
Walls, Virginia
Ward, Kenneth
Ware, Eugene
Warren, Gretta
Watkins, Carolyn
Watkins, K. D.
Watson, Annette
Wear, Elaine
Webb, Suzan
Welbourne, Dana
Wells, Billy
Wenzel, LaVonne
White, Dell
White, Jerry
White, Joyce
White, Sterling
Whitehead, Ruby
Whitely, Faye
Whitis, Pat
Whittaker, Sandra
Whitter, Don
Wickline, Robert
William, Gregory
Williams, Virginia
Williams, Buddy
Williams, Richard
Wilson, Betty
Wilson, Douglas
Wilson, Larry
Winnifred, Kirklin
Winslitt, Martha
Wolfe, Barbara
Wood, Edmond
Woods, Jack
Woods, Joe
Worley, Robert
Wright, Francene
Wright, Gene
Wright, Glenna
Wygant, Billie

Yates, Dorothy
Yates, Shirley
Yuim, Jackson
Yuim, Maria
York, Charlene
Young, Connie
Young, Ronald
Zenor, Ruth Carlene

MILITARY

COLOR GUARD

Frank Cadwallader
John Sandridge
Jerry White
William Quattlebaum

REGIMENTAL STAFF

C. M. Hester
Billy Lewis
Franklin Moffitt
Alston Morgan
Clifford Reed
Sammy Timpa
Gene Wright
Sponsors: SHIRLEY CAVINESS, SHIRLEY TiNDER

OFFICERS' CLUB

FIRST ROW: C. M. Hester, Gene Wright, Sammy Timpo, Alston Morgan, Cifford Reed.

SECOND ROW: Johnny Cameron, Duwayne Lundgren, Robert Huffiness, Hank Matthews, James Stepter, Aldredge Tillison.

THIRD ROW: Jesse Barnes, Eugene Smith, H. G. Lovell,, James Baker, Charlie Hedgcoth, Donald Reagan, Jack Bullock.

FOURTH ROW: Olin Johnson, Burton Eubanks, Gail Sistrunk, Eugene Robbins, Billy Jordan, Robert Bridges.

Band

Row 1: Malcolm Dillard, Duward Bean, Joyce Finney, Olin Johnson, David Ladymon.
Row 2: Allen Hunter, Jack Spangler, Dale Phelps, Hollis Cowman, Richard Johnson, John Woods.
Row 3: Robert Meyers, Charlie Hollingsworth, Juanzel Morgan, David Jones, Coy Thompson, Ronald Grey, Larry Logan.
Row 4: Mr. Meyers, Leonard Jett, Leroy Logan, W. D. Hollos, R. E. Oliphant, Rusty Robbins, Dale Blankenship, Alford Dean, Jimmie Fletcher, Edward Quinn.

R.O.T.C. Sponsors

Company A

Row 1: Jimmy Sullivan, Eugene Smith, Donald Reagan, Gail Sistrunk, Duwayne Lundgren, Leonard Butcher.
Row 2: Dale McMullen, Jerald Bain, Melvin Thomas, Gregory Martinez, Jerry Pitman, John Neathery, Robert Moyer, Jimmy Henson, J. B. Davis, Marvin Hamilton.
Row 3: Danny Bourland, Paul Cain, Richard Benners, Ronald Young, Edmund Morgan, Hal Horton, David Trent, Miller Britton, Billy Fulenwider, Theron Williams, Ray Ballard.
Row 4: Richard Berry, Eddie Brooks, Kenneth Henson, Charles Turbeville, J. B. Freeman, Donald Payne, John Jackson, Robert Rumfelt, Joe Woods, Jack Walker, Mike Goodman, David Cruze, John Franks, James Blank, Bobby Choate.

Company B

Row 1: James Stepter, Jimmy Baker, Barbara Reed, Robert Bridges, Michael, Galbraith, Charlie Hedgcoth, William Tillison.
Row 2: Andrew Hackler, George Dixie, Paul Hart, Jan Commons.
Row 3: Larry Martin, Bill Grable, David Larson, Ronnie Stewart, Benny Hopper, Robert Irion, Glenn Outzs, Vonnie Lightfoot, Max Reynolds.
Row 4: Don Meyers, Jack Harper, Harry Zimmerman, W. H. Conley, Tommy Abbott, Charlie Herman, Keith Harris, Jimmy Tomlinson, Clark McMahon, Winifred Kirkland, Robert Burkhart, Louis Bledsoe, Dean Jolly, Thomas Lemaster, Duwayne Reagan.

Company C

Row 1: Ed Bennett, Billy Jordan, Marlene Seale, Jack Bullock.
Row 2: Jimmy Carpenter, Joe Barbaria, Bob Franklin, Maurice Lebanoff, Gerald Morris, Gene Ewing, Ronald Bain, Harvey Shepherd, Tony Smith, Danny Wilson, David Hish, Len Raner.
Row 3: Jimmy Clemons, Buddy Williams, Ray White, Mark Kuehne, Carl Vestal, Edward Flaherty, Patrick Mobley, Billy McCallum, Ronald Murphree, Bob Linebarger, Cecil Moore.
Row 4: Lewis Gordon, Lawrence Reichle, Bill Nelson, Richard Burk, John Franks, W. D. Hollon, Terrance Sayles, Jerry Honeycutt, Carl Morrison, Adrian Peterson, Jimmy Jenson, Joe Medley, Gerald Heibert, John Sandridge, Jerry White, Burton Eubanks, Billy Lewis, Gary McAfee.

Company D

Row 1: Charles Lawler, Johnny Cameron, H. G. Lovell, Bobbie Sue Sisk, Jesse Barnes, Bob Huffines, Hank Matthews.
Row 2: Herman Evans, Edward Joplin, Richard Cruz, James Mizell, Gerald Spencer, Weldon Siler, Bob Tribble, William Quattlebaum, Raymond Beard, Robert Phillips, Dean Morgan.
Row 3: Jimmy Depew, William Cox, Alen Hunter, Bobby Hunter, Bob McAfee, Henry Cooper, Bobby Phelps, Gerald Oliver, Jerald Higginbotham, Ned Peterson, Norman Hayes, Bob Ratcliff.
Row 4: Howard Paschal, Henry Jordan, Larry Starks, Sherrall Stone, Buddy Cook, Bob King, George Bowen, James Cate, Don Caruth, Mike Rohde, Ted Miller, Wayne Neal, Alton Day, Frank Cadwallader, Doyle Wilkerson, G. V. Lewis, Kenneth Gibbons, Norman Mustain.

Rifle Team

Jody Drill Team

ATHLETICS

Majorettes

Leopardettes

Cheer Leaders

Rita

Rita Kempe

Clifford Reed

Della Aycock

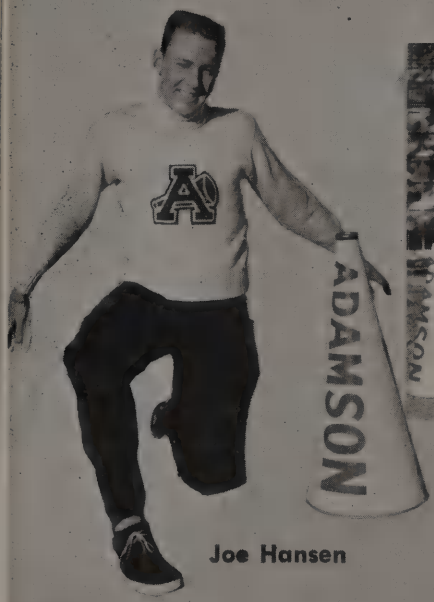

Joe Hansen

Richard Reed

Perry Barton

Jerre Bolin

JoAnn Sisk

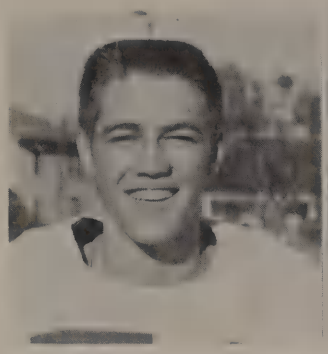

ROSS FARRINGTON
End "74"

WAYNE REED
End "75"

JIM BOB McMAINS
End "71"

CHARLIE NICHOLS
End "73"

FOOTBALL

CO-CHAMPS '52

Row 1: Leroy Wilson, Eugene Anderson, Leslie Stephens, Bud Watson, Billy Bohannon, John Coates, David Bryant, Lewis Borgeson, John Fulghum, Ben Jack Marlar.
Row 2: Robert Criswell, W. C. Bills, Jack Wood, Bob Nelson, Wayne Reed, Paul Tadlock, Freddie Goodman, Gene Thompson, Richard Maas, Jim Bob McMains, Bobby Pitcock, Harry Busbee.
Row 3: Mr. Dickey, Ray Lewis, Kenneth Thompson, John Polk, Odice Jenkins, Edwin Cason, Clifford Cook, Ross Farrington, Clinton Twaddell, Robert Irion, J. L. Epps, Eddie Horton, Mr. Nall.
Row 4: Lewis Andrian, Jimmy Perry, Ray McGregor, Ed Carrell, Joe Grigsby, Don Thomas, Richard Geiger, Jim Wakeland, Charles Nichols, Wayne Hitt, Billy Jo Jackson, Walt B. Waldie, Mr. Guzick.

LEROY WILSON
Tackle"61"

EDWIN CASON
Tackle "66"

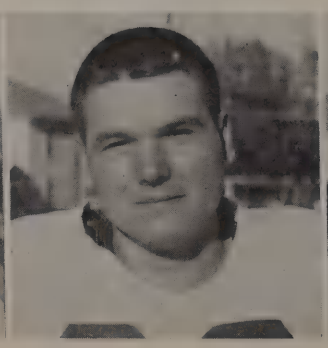

ODICE JENKINE
Tackle "62"

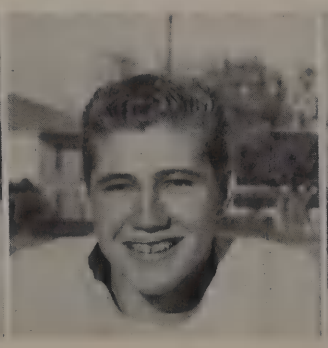

CLIFFORD COOK
Tackle "65"

BUD WATSON
Guard "57"

JACK WOOD
Guard "54"

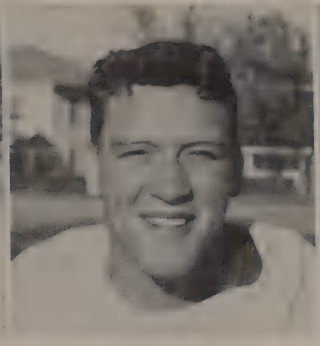

LEWIS BORGESON
Guard "52"

BOBBY PITCOCK
Guard "56"

JOHN FULGHUM
End "77"

ADAMSON 21
SUNSET 14

JOHN POLK
Center "42"

BILLY BOHANNON
Q. Back "2"

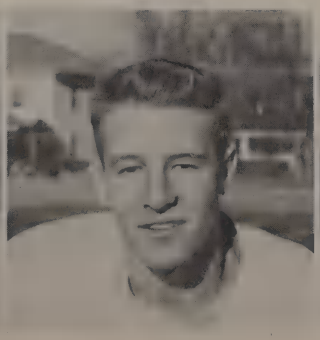

HARRY BUSBEE
Q. Back "23"

RICHARD MAAS
Center "40"

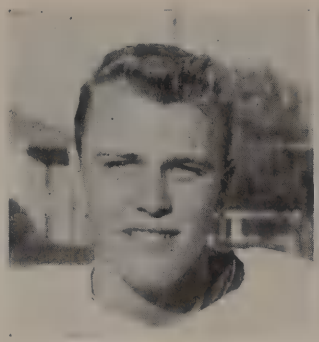

JIMMY PERRY
H. Back "23"

PAUL TADLOCK
F. Back "22"

FREDDIE GOODMAN
F. Back "1"

RAY McGREGOR
H. Back "33"

ADAMSON
14
WOODROW
13

ADAMSON
20
FOREST
0

JOHN COATES
H. Back "4"

GENE THOMPSON
F. Back "3"

W C. BILLS
F. Back "31"

ROBERT IRION
H. Back "21"

BOB NELSON
H. Back "34"

CLINTON TWADDELL
Q. Back "12"

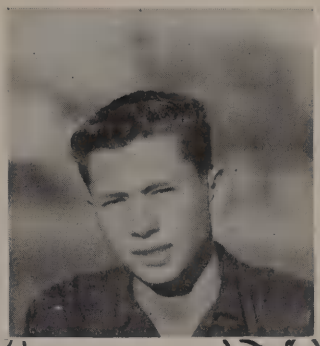

ROBERT CRISWELL
Manager

ADAMSON
13
GLADEWATER
0

ADAMSON
28
S. F. AUSTIN
7

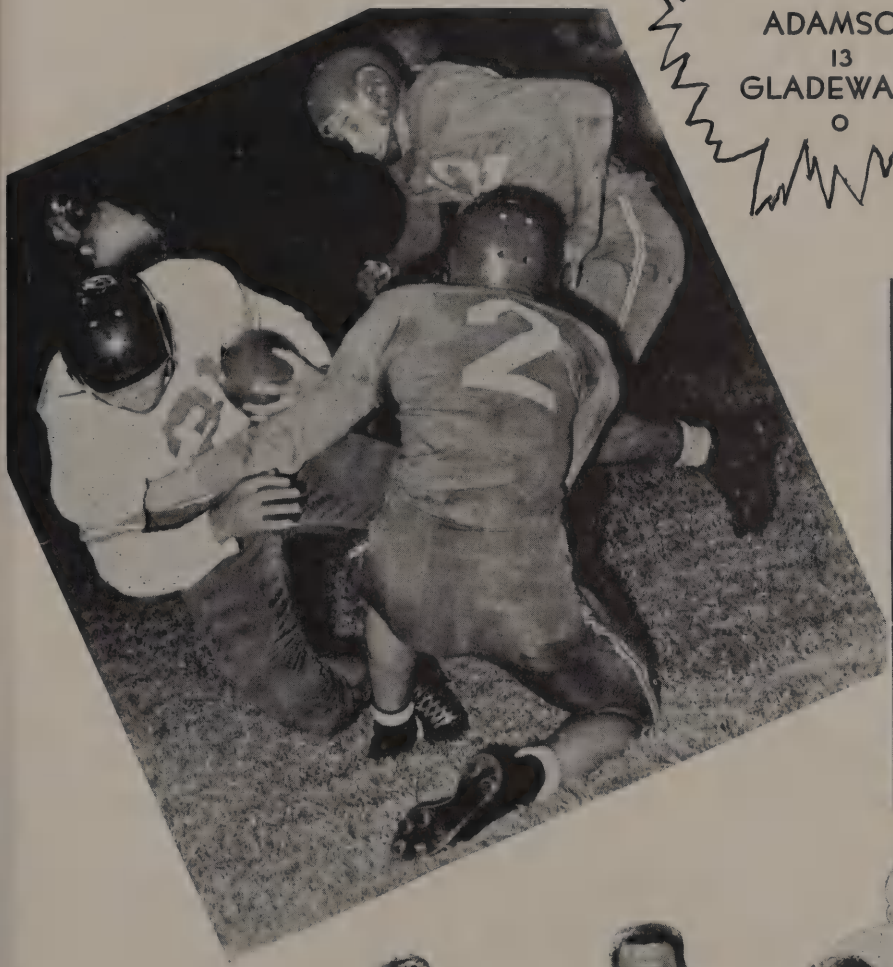

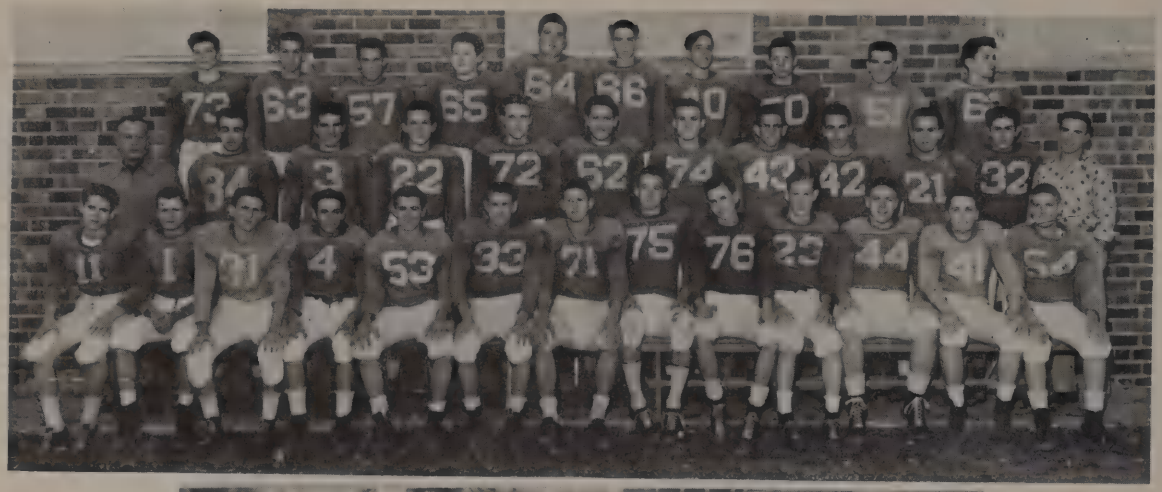

V.F.

BASKETBALL

Harold Patman
"52"

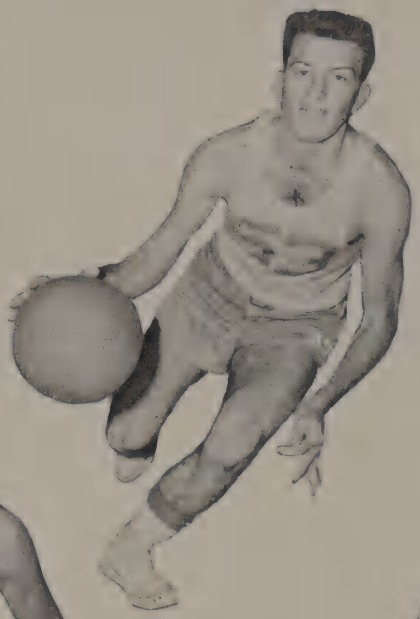

Kenneth Stokes
"53"

Jim Spencer
"58"

J. T. Hill
"57"

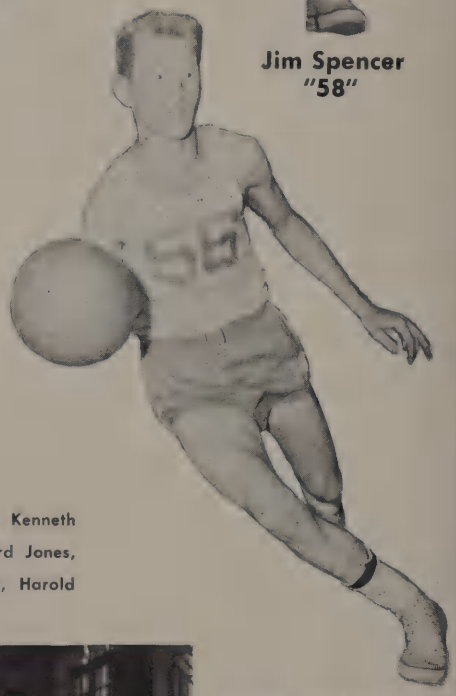

Sonny Samford
"56"

A Team

Row 1: Jerry Holbrook, Bob Kennamer, Leon Sanford, Kenneth Stokes, Phillip Walden.
Row 2: Tommy Cowgill, Bob Dandridge, J. T. Hill, Clifford Jones, Herman Deavers, Gene Pope, Mr. Fuller.
Row 3: Jim Bob McMains, Jim Spencer, Sonny Samford, Harold Patman, Leo Burkhalter.

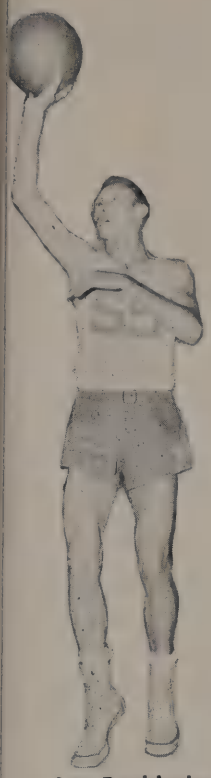

Leo Burkhalter
"55"

Bob Dandridge
"60"

Jim Bob McMains

Clifford Jones
"61"

B Team

Row 1: Steve Reeder, Douglas Hester, Jerry Sudderth, John Fulkerson, Phil Henson, Louie Bledsoe (Mgr.)
Row 2: Weldon Tucker, Mike Goodwin, Joe Warren, James Ledbetter, David Bookout, George Martin, Milton Ramsey.
Row 3: Kenneth Sheets, Monte Fite, Thurman Toller, Willie Watson, Joel Laxson, Kenneth Presley, Mr. Guzick.

BASE

A Team

Row 1: Clifford Jones, Leo Burkhalter, Sonny Samford, Bob Nelson, Sammy Davis, John Coates.

Row 2: Billy Townsend, Richard Maas, Clinton Twaddell, Bob Kennamer, Mermann Pollard, Jim Ed Spencer, Edgar Casey, Ed Carrell, Wesley Barker.

Row 3: A. C. Miller, Harold Patman, James Martin, Don Stewart, Randy Butcher, Clark Gentry, Mr. Chandler.

Pitchers

Edgar "Pat" Casey
John Coates
Bob Nelson
Clifford Jones
Randy Butcher

Mermann Pollard
Richard Maas
Clinton Twaddell
Don Stewart

BALL

Sonny Samford
Bob Kennamer
Leo Burkhalter
A. C. Miller

Ed Carrell
Jim Ed Spencer
Harold Patman
Clark Gentry

Sammy Davis, James Martin

Billy Townsend, Wesley Barker

TRACK

Jimmy Perry

Bobby Pitcock

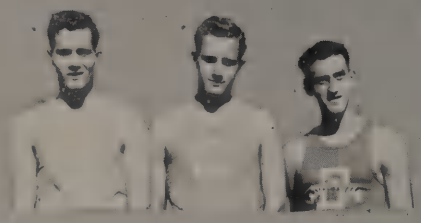

Don Caruth, Louis Andrian, Bob King

Robert Irion

Bill Walden, Robert Wickline, Robert Irion, Lloyd Bullard

Jimmy Perry
Co-Captain

Milbourn Smith, Jack Walker, David Larson

Freddie Goodman
Co-Captain

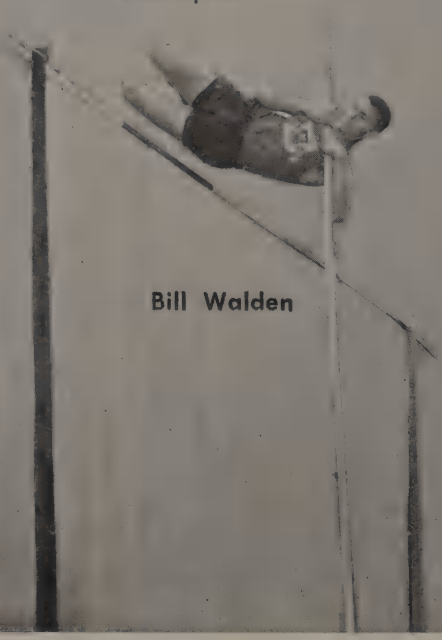

Bill Walden

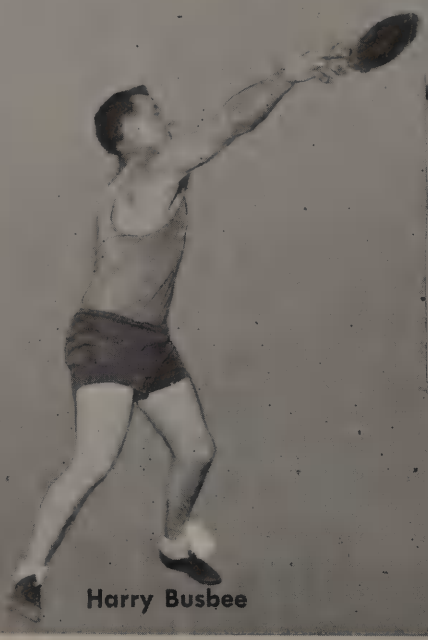

Harry Busbee

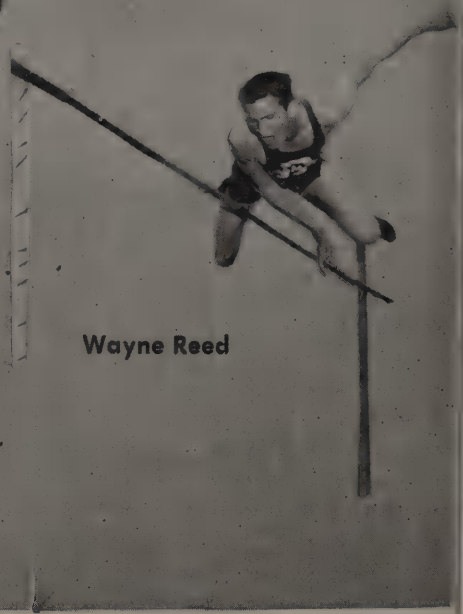

Wayne Reed

Cantrell, Goodman, Perry, Reed Tadlock

Wilson, Waldie, Tadlock, Pitcock, Cook

Cantrell, Walden, Busbee

Burton, Harper, Irion, King, Busbee

Tribble
Marion
Villiams

Goodwin
George
Ouzts
Rumph

Hester, Forestor

Tennis

Row 1:
Bill Earnest
Barbara Manning
Julie Ferguson
Nancy Smith
Jerre Bolin

Row 2:
Bob McAfee
John Smith
Robert Vallejo
John Fulghum
Paul Finley
Kay Morton
Minette Hyman
R. N. Smith, Sponsor

Golf

Row 1:

Luther Brannon

George Folse

Dean Jolly

Joe Warren

Row 2:

Don Barnett

David Bryant

Bobby Thompson

Cecil Stone

Charles McCrone

L. C. Leftwich, Sponsor

Girls Physical

Education

ADVERTISING

JESSE BOLIN MOTOR CO.

320 East Jefferson St.

Phone WE-0342

NEW AND USED CARS

50 CAR STOCK

Check With Us Before
You Sell or Trade

L. J. FERGUSON, Manager

Compliments

SOUTHWESTERN BALFOUR CO.

supplying

SENIOR RINGS CLUB PINS

CAPS & GOWNS

COMMENCEMENT INVITATIONS

Downtown Sales Office

Sanger Bros. . . . Second Floor

Telephone RI-4079

TEXAS SEED AND PLANT CO.
528 E. Tenth
WI-1124

SHERWIN-WILLIAMS CO.
OAK CLIFF STORE
300 S. Beckley YA-3164

MARSALIS PHARMACY
We Call for and Delivery Your Prescriptions Free
COMPLETE DRUG AND FOUNTAIN SERVICE
C. J. NICHOLS, Prop.
301 N. Marsalis WO-5177 WO-5178

COMPLETE HOME FURNISHINGS
FORD RADIO
FURNITURE AND APPLIANCES
Jefferson at Zangs
WE-7521

Trade in Oak Cliff - Your Neighborhood Friendly Store
LEVINE'S
511 W. JEFFERSON OAK CLIFF

Your Oak Cliff Jewelers
LOYD'S
CREDIT JEWELERS
Phone WI-4084 207 W. Jefferson

R. A. WOOD SERVICE STATION
Beckley at Melba
303 N. Beckley WO-0123
Dallas, Texas

LONE STAR DOUGHNUT
502 North Bishop
YU-7770 8 A.M. — 12 P.M.
Hot DOUGHNUTS DAILY
5:00 P. M. — 12:00 P.M.
We Cater to Special Orders

Phone YU-3023
OAK CLIFF ARMY STORE
SHOES — WORK CLOTHES
CAMPING EQUIPMENT
1003 W. Jefferson Dallas, Texas

TRINITY HEIGHTS PHAMACY
Prescriptions Carefully Compounded
1725 S. Ewing Ph. YU-6872

ALBERT'S MEN'S WEAR
WING SHIRTS — SPORT JACKETS — SPORT SHIRTS — LEE'S LEVIES —
WESTERN CLOTHES FOR ENTIRE FAMILY — BOOTS — ALL KINDS
OF SHOES — ADAM HATS — GYM CLOTHES
ALL KINDS OF SLACKS
314 W. Jefferson WO-0235

Fay's
JEWELRY COMPANY
DIAMONDS — WATCHES — GIFTS
OAK CLIFF'S OLDEST JEWELERS
367 West Jefferson WO-5977

Compliments of
HOFFMAN OPTICAL CO.
336 W. Jefferson YA-2230
Contact Lens Specialist

DUNNIGAN'S SERVICE STATION
10th and Beckley
MAGNOLIA PRODUCTS
Phone WI-0175

Leading Styles for Business or Campus

- Elsworth Suits
- Arrow Shirts
- McGregor Sportswear
- Catalina Swim Suits
- Levi Blue Jeans
- Jarman Shoes

Roland Ellis

Oak Cliff's
Finest
Man's Store

333 W. Jefferson Blvd.

Compliments of

Bishop's Auto Tops

Across from Adamson High

203 N. Beckley WI-0727

ALLEN'S

Kay King

SHOE STORE

219 W. Jefferson WO-1082

ADAMSON

WASH-O-MATIC

•

102 E. Ninth Street
Phone WI-0175

TIPTON'S

Cleaners & Dyers

Supporting and Rooting for the
Leopards for 20 Years

116 S. Beckley WO-0397

Compliments of

BALL NUT CANDY CO.

SALTED NUTS — FINE CANDIES

409 S. Beckley WO-0078

JORDAN FLORAL COMPANY

Fine Flowers at Reasonable Prices
Corsages a Specialty

132 N. Beckley WE-4647

WI-0826 YA-0830

WALKER BROS.
MAGNOLIA SERVICE STATION
Zangs at Davis Street
J. L. Walker Ray Walker

Largest in Dallas

DRAUGHON'S BUSINESS COLLEGE

Approved by State Dept. of Education
and Business

Junior College

Commerce and Harwood RI-3133

Compliments of

LAMAR & SMITH FUNERAL HOME

800 W. Jefferson

WO-2146

AMBULANCE SERVICE

Aaron Paint & Rental Service

We Rent All Types of Equipment, Sanding Machines, Belt Sanders, Polishers, Power Lawn Mowers, Large and Small Spray Guns.

ARTISTS' SUPPLIES

311 S. Llewellyn, Half Block South of Jefferson — WO-9470

Rutherford-Metropolitan School of Business

COMPLETE AND REVIEW COURSES
SHORTHAND, TYPING AND
COMPTOMETER

2020½ Main St. RA-4538

Comptometer

I. B. M. Cardpunch
Machine Bookkeeping — Typing
Dictaphone
Cammack
Business Machine School
Individual Instruction

Huber Bldg.
211½ S. Beckley
at Jefferson

YU-8923
Day — Evening

Oak Cliff Mirror & Glass Co.

MIRRORS OF ALL KINDS
MADE TO ORDER

Large Stock of Framed and
Venetian Mirrors

Resilvering — Everything in Glass

Phone YA-6145 201 S. Beckley

Compliments of

DUDLEY M. HUGHES

Funeral Home

400 E. Jefferson Blvd.

Phone WO-5136

Ambulance Service — Funeral Insurance

Oak Cliff Pharmacy

WO-5121 — Tenth and Lancaster

Dallas, Texas

Over a Million Prescriptions and Fifty-one Years of Service

Free Delivery

Nall Quality Produce Co.

FANCY POULTRY AND EGGS

105 S. Marsalis — Dallas, Texas

Phone YU-8165

Ford's Variety Store

HARDWARE
AND
SCHOOL SUPPLIES

WO-0005 — 412 N. Bishop

YOUNG CLEANERS

"The Tops in Dry Cleaning"

WO-0210 — Bishop at Seventh

PAINE-WOOSTER TYPEWRITER SERVICE

Sales — Rentals — Repairs

415 W. Davis — WO-4063

TOM THUMB

Ben Harrison, Owner

505 North Bishop — WO-5101

Wynnewood Window Gifts

CARDS — GIFTS — CANDY

609 Wynnewood Plaza

WE-3275

YOU'RE ALWAYS WELCOME AT

Dunton's Cafeteria

Down Town – Oak Cliff – Lakewood

See Us First

For Every Blooming Thing

Oak Cliff Floral Co.

NAFE APPLIANCE CO.

Home Appliances — Furniture
Television Service

YU-2621 303 East Jefferson

(Let "CHAP" Do It)

MIDWAY

Cleaning, Tailoring and Fur Storage

Ph. WO-0056 109 W. Jefferson at Beckley

Congratulations

Trinity Heights Church of Christ

Marsalis and Montana Streets

Dallas, Texas

BELL'S

OAK CLIFF MAN'S SHOP

132 W. Jefferson WI-5552

J. C. PENNEY CO., Inc.

425 W. Jefferson

Always First Quality Merchandise

PAUL MILLER TEXACO SERVICE
602 N. Zangs at Davis
Dallas, Texas

PARK BARBER SHOP
"We Need Your Head in Our Business'
2145 Fort Worth WO-0110
In New Stevens Park Shopping Center

RUSH CO.

DIETZGEN & POST
Mechanical Drawing Supplies
Artist Materials
Picture Framing

1305 Elm St.
RI-4403

CEDAR CREST CLEANERS
1728 So. Ewing WO-0132
WE GUARANTEE OUR WORK

WATKINS MUSIC COMPANY
PIANOS — SHEET MUSIC
BAND and ORCHESTRA EQUIPMENT
838 West Jefferson WO-3902

Compliments of

STEVENS PARK DRUGS

2100 Ft. Worth Ave. and Hampton WE-4679

Phone WOodlawn 2155
RAVEN'S
PRESCRIPTION PHARAMACY
PRESCRIPTION SERVICE EXCLUSIVELY
Jefferson at Bishop DALLAS, TEXAS
Prescriptions Called for and Delivered
No Extra Charge

801 E. Clarendon Phone WE-7175
OAK CLIFF TRAILER RENTAL
BY HOUR — DAY — WEEK
HITCHES FURNISHED CEMENT MIXERS

NEIGHBORS SINCE '76
LYON GRAY LUMBER CO.
WO-2181 700 S. MARSALIS

Compliments of
FULFER & OLIPHANT USED CARS
229 E. Jefferson WE-8365

Compliments of
CLARENCE FLEEMAN MFRS.
216 E. Jefferson YU-2322

HOYLE CLEANERS
JACK HOYLE
125 South Patton at Jefferson WO-0272

The Oak Cliff Tribune
Since 1903
Texas' Largest Weekly Newspaper
Fighting Oak Cliff's Battles
120 Sunset YU-7515

CHARLIE'S BICYCLE SHOP
WO-0531
207 North Beckley St.

The Oak Cliff
Young Men's Christian
Association
Goes Forward with the Youth of
Adamson High School
JOIN THE "Y" TODAY
For Fun, Fellowship, Friendship
Tenth and Beckley YA-3138

Compliments of
LAUNDRY SUPREME
Laundry and
Dry Cleaning
Pick-Up and Delivery Service
400 W. Jefferson YA-3147

For Commercial Printing Call WEstbrook 4147
STATIONERY–OFFICE FORMS–CATALOGUES
HOUSE ORGANS–SALES LITERATURE
A. K. Wagner & Company
36 PARK AVE.
2307 BRITTON AVE. AT EAST ILLINOIS

Compliments of

Fred Oakley Motors

612 N. Zangs WE-4637

Oak Cliff Lanes

Bowling at Its Best

Professional Instruction Available

309 East Jefferson YU-8035

JOE VOLEIK 415 N. Beckley

OAK CLIFF
TOP & SEAT COVER CO.

Fancy Tailored Seat Covers and Convertible Tops
PHONE WO-4776

Compliments of

OAK CLIFF OFFICE & SUPPLY CO.

363 W. Jefferson WO-3274

LADEN'S FOOD MARKET

Free Delivery Service

519 W. Davis YA-1183

See Us for Typewriters and
Adding Machines

TEXAS TYPEWRITER CO.

1007 W. Davis YA-0385

Compliments of

American Beauty Cover Co.

2002 N. Field PR-0677

Compliments of

George M. Stuart

Florist in Oak Cliff

1315 N. Zangs Blvd. WE-4615

ROSE DRESS SHOP

"We specialize in samples and factory close-outs of better merchandise by famous Makers."

2250 Elm

PR-0478 RI-0951

117 W. Jefferson

Oak Cliff YA-7747

Free Pick-Up and Delivery

GLEASON'S
CLEANERS & DYERS

1414 W. Davis YU-0996

"Complete Home Furnishings"

EASY TERMS

BOLVIN & SELVIDGE FURNITURE

209 E. Jefferson WO-2586

Your dollar buys more shoe value.

Bridges SHOE STORES

- 310 W. JEFFERSON
- 4222 OAK LAWN
- 1910 SKILLMAN
- WAXAHACHIE

Texas Army and Navy Surplus

158 W. Davis

WE-9381

Complete Line of ROTC Supplies
Hunters' and Fishermen's Headquarters

COME IN AND BROUSE AROUND

EL FENIX CAFE

OF OAK CLIFF

"The Finest in Mexican Foods"

Our Fiesta Room Is Available
for Private Parties

120 E. Colorado WI-4050

Tomorrow's Flowers Today
at Prices You Like to Pay

My Florist

"FLOWERLAND"

Open Daily and Sunday to 8 P.M.
Delivery and Telegraph Service
CORSAGES — 50c and Up
Phone YU-8817
121 W. Colorado Blvd.

School Books and Supplies

Frances King Book Shop
and Rental Library

Greeting Cards

Magazine Subscriptions

929 W. Jefferson YU-8665

Compliments of

YOUNGBLOOD'S

FRIED CHICKEN

126 E. Colorado YAle-8333

NEILSON

Beauty College

FINEST IN DALLAS AND THE SOUTHWEST

Beauty Culture Offers Splendid Careers in Operating, Managing,
Demonstrating, Selling, Teaching, and State Supervision

412 W. Jefferson Year Around Air Conditioning Phone WO-0458

PIANOS — TELEVISION

OPEN EVENINGS

OAK CLIFF MUSIC CO.

612 W. Jefferson YU-7341

POOLE FUNERAL HOME

"In the Service of Others"

437 W. Jefferson DALLAS, TEXAS

WELBORNE'S

"Firestone" Stores

120 W. Jefferson WI-0566

2210 S. Beckley YA-6225

Compliments of
DOUGHERTY'S PHARMACY
OAK CLIFF
2009 S. Beckley WO-5186

CLIFTON CLEANERS
1227 Ballard Street
WALTER P. HOLT, Owner
Phone WE-6911 DALLAS, TEXAS

R & R SERVICE CO.
Radio and Television Repair
Sales and Service
Phones FR-1613 2505 S. Lancaster
YU-7529 618 East Jefferson

Bus. YU-7475
Res. YA-2152
Cody Florist
2735 South Marsalis Dallas, Texas

STAMPS QUARTET MUSIC CO., Inc.
Printers • Publishers • Plate Makers
Dallas 8, Texas

334 W. Jefferson Phone WO-4251
LONE STAR
CAMERA EXCHANGE
EVERYTHING PHOTOGRAPHIC
Dallas, Texas

HAMBURGERS
and
CHILI-ME or CHILLI-CHEE
Roy's Drive In
Across from Lake Cliff
1115 N. Zangs WO-0685

MERRILL'S FRESH ORANGE
1209 N. Zangs
Opposite Lake Cliff
Phone WI-4305

CAMPBELL FURNITURE &
UPHOLSTERING
328 E. Saner Dallas 16, Texas

Rowley United Oak Cliff Theatres
TEXAS – WYNNEWOOD – VOGUE – ROSEWIN
BECKLEY – STEVENS – BEVERLY HILLS
HEIGHTS – MIDWAY

CLIFTON HOTEL BEAUTY SHOP
214 W. Colorado
WE-2866

ALTERATIONS STORAGE
NU-LOOK
CLEANERS AND DYERS
"Look New With Nu-Look"
Phone DR4-1155 2227 S. Lancaster

PARK PHARMACY
Opposite Methodist Hospital
214 W. Colorado
Phone WI-1188

Oak Cliff Savings and Loan Association
The Savings Institution in Friendly Oak Cliff
320 West Jefferson Boulevard
WI-1185

BAR-B-Q TO GO
BY THE POUND
We Barbeque Your . . .
Turkeys, Hams or Chickens
Wynnewood

Our Specialty:
Barbequed Beef, Ham, Ribs
LOBELLO'S

EAGLE GROCERY & MARKET
TOP QUALITY FOOD
1201 North Bishop

PATTERSON AND MARTIN
BARBER & BEAUTY SHOP
FOUR BARBERS — TWO BEAUTY OPERATORS
106 N. Lancaster WO-0503
FRED PATTERSON — WALTER MARTIN

FROZEN CUSTARD
SHAFT'S
Home of Those Good Double Rich Thick Malts
WO-0492 1600 N. Beckely

Cathey Studio

B. RUSSELL CATHEY

Photographer

Phone YU-8900

2126 Fort Worth Ave.
Dallas, Texas

Compliments of

BARRETT CLEANERS

Established Oct. 12, 1914

FINE CLEANING
COLD STORAGE

702 E. Jefferson

YUKON-7511

The South's Most Modern Cleaning Plant

E. W. KERR, Owner

RED BRYAN'S

SMOKE HOUSE

Since 1910

Barbecue a Specialty

Students Always Welcome

610 WEST JEFFERSON

Southwestern Engraving Co.

OF DALLAS

wishes to thank the

sponsors of the Oak

for their co-operation

905 Slocum, at Wichita

In the Heart of the Trinity Industrial District

HILLPOTS

Bicycle and Sport Goods Shop

710 E. Jefferson

WO-1022

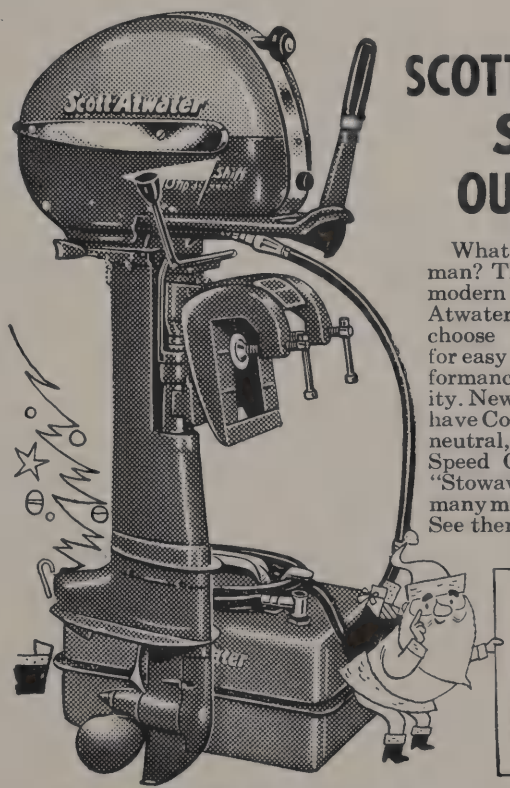

A SCOTT-ATWATER *SHIFT* OUTBOARD

What to give an outdoorsman? Thrill him with a truly modern outboard—a Scott-Atwater. It's the one he'd choose himself! Unmatched for easy handling, smooth performance and real dependability. New 7½ and 10 hp models have Complete Shift (forward, neutral, reverse)...Twist-Grip Speed Control . . . separate "Stowaway" Fuel Tank . . many more advanced features See them today!

4 SHIFT MODELS TO CHOOSE FROM
5, 7½, 10, 16 HP

BUY TODAY-12 MONTHS TO PAY!

COMPLETE LINES OF FISHING GEAR, GUNS AND GUN REPAIR
KEYS MADE

Wilkinson Printing Company
IRVING A. WILKINSON, Owner
Where You Get
The Best Printing
AT Lowest PRICES
PHONE R-1622
1717 WOOD ST.

Dear Shirley,
May the best
of everything
come to one of my
dearest friends. The
you are one of the
sweetest girls I
know. I'll always
remember the good old days.
Love ya,
Zabelle Sue

Shirley,
It has been wonderful
being your friend during the
last six years. Good luck
to you, keep it that way.
Carolyn Duckworth
5-29-58

Shirley,
It's been so much
fun going through
high school with you.
I want to wish you
all the luck and happiness
possible. Anita Merchant

Shirley:
Stay as sweet
as you are now!
You'll always have plenty
of friends.
Lots of luck,
Pat White.

Dear Shirley, have
may your best of every-
the very best of every
thing in your future.
I have really enjoyed
knowing you. Love You
Shirley Jordan
E V - 3098